

FALL 2020 COLLECTION



CITIZEN



# POWERED BY ANY LIGHT

Never Needs a Battery

***Eco-Drive***

It started with a simple, yet revolutionary concept: a watch that never needs a battery. CITIZEN Eco-Drive technology harnesses the power of light — from any natural or artificial light source — and converts it into energy which is stored in a permanently rechargeable lithium-ion cell. It recharges continuously in any kind of light to run forever.



## HOW IT WORKS

Converts any light into energy



Energy is stored in a power cell



Keeps most watches working,  
for at least 6 months, even if  
stored in the dark



# CITIZEN

BETTER STARTS NOW

*It is a synthesis of our brand voice. The guide for everything we do.*

How we invent and manufacture our product. The stories and beliefs we share with our customers.

How we act and work as individuals every day. It can tell the whole world who we are in 3 words.

## CONTENTS

	<b>ECO-DRIVE</b>	92	Brycen
4	Super Titanium™ Armor	96	Nighthawk
6	Super Titanium™	96	Ecosphere
12	Satellite Wave GPS Freedom	97	Avion
13	Satellite Wave F900	100	Silhouette Crystal
14	PCAT	106	Crystal
15	World Chronograph A•T		
20	Promaster Blue Angels Skyhawk A•T	110	Connected
20	Promaster Blue Angels Nighthawk		
21	Promaster Blue Angels Navihawk		<b>DRIVE</b>
21	Blue Angels World Chronograph A•T	116	Drive
22	Promaster Nighthawk	117	Men's Drive
24	Promaster Navihawk	126	Ladies' Drive
25	Promaster Skyhawk A•T		
28	Promaster Tsuno Chrono Racer	132	Index
30	Promaster SST		
32	Promaster Altichron	151	<b>Technical Appendix</b>
33	Promaster Tough	152	Why Citizen
36	Promaster Aqualand	157	FAQ's
38	Promaster Sailhawk	166	Eco-Drive Recharge Guide
39	Promaster Diver GMT	168	Watch Care
40	Promaster Diver	169	Bracelet Sizing Guide
42	Promaster 1000M Professional Diver	173	Watch Setting Instructions
43	Promaster Professional Diver	191	Bracelet Sizing Tools
45	Promaster Aqualand 200M Depth Meter	192	Warranty
48	Arezzo	193	Caseback Markings
50	Capella	194	Setting Instructions
52	Ceci		
53	Bianca		<b>Inside Back</b>
54	Calendrier		Specifications and Model Codes
57	Men's World Time Perpetual		
58	Corso		
59	Corso Diamond		
61	Classic		
69	Classic Diamond		
74	Stiletto		
76	Axiom		
85	Paradigm		
88	Garrison		



# SUPER TITANIUM™

*A space-age material with incredible properties is treated with our proprietary surface-hardening technology to create Super Titanium™.*



5X HARDER



40% LIGHTER



MORE SCRATCH  
RESISTANT



RUST-RESISTANT



HYPOALLERGENIC

\*Compared to Stainless Steel





## SUPER TITANIUM

*We unveiled the world's first titanium watch in 1970, one year after man first set foot on the moon. That was the beginning of our quest — we've been pursuing the ideal material for a timepiece ever since.*

*We evolved titanium into Super Titanium™ by combining processing techniques with our proprietary surface-hardening technology, Duratect. It allows us to achieve different levels of hardness, hypoallergenic properties and color variations.*



# SUPER TITANIUM™ ARMOR

## COLLECTION

• Sapphire Crystal

*CA\* Feature:*

- 2 Layer Dial Rotating Bezel
- 1/5-Second Chronograph Measures up to 60 Minutes
- Movement: Caliber B642

*AW\* Feature:*

- Crown is at 4 Block
- Movement: Caliber J810



**CA7050-57H** \$650.00  
44mm TIC SC  
TIC FCP PC WR100



**AW1660-51H** \$550.00  
41mm TIC SC  
TIC FCP PC WR100



BLACK DLC COATING ON LINK

NEW



CA7058-55E \$650.00  
44mm TIC SC  
TIC FCP PC WR100



# SUPER TITANIUM™

- Super Titanium™ – 5x Harder and 40% Lighter than Stainless Steel
- Luminous Hands and Markers

## BM\* Feature:

- Sapphire Crystal
- Movement: Caliber E111

## BL\* Feature:

- 1/20-Second Chronograph Measures up to 60 Minutes
- Perpetual Calendar
- Dual Time (Second Time Zone)
- 12/24-Hour Time
- Tachymeter
- Alarm
- Movement: Caliber E820

GRAY ION PLATED BEZEL



**BL5558-58L** \$495.00  
43mm TIC MC  
TIC HDP PC WR100



**BM7431-51L** \$450.00  
43mm TIC SC  
TIC FCP PC WR100

## SUPER TITANIUM™

- 
- Super Titanium™ – 5x Harder and 40% Lighter than Stainless Steel
  - Sapphire Crystal
  - Aluminum Plated Bezel
  - Luminous Hands & Markers
- 

---

### BM692\* Feature:

- Movement: Caliber E111
- 

---

### CA034\* Feature:

- 1/5-Second Chronograph Measures up to 60 Minutes
  - 12/24-Hour Time
  - Movement: Caliber B612
- 



**BM6929-56L** \$450.00  
42mm TIC SC  
TIC FCP PC WR100



**CA0349-51L** \$495.00  
43mm TIC SC  
TIC FCP PC WR100



# SUPER TITANIUM™

- Super Titanium™ – 5x Harder and 40% Lighter than Stainless Steel
- Power Reserve Indicator
- Luminous Hands and Markers

## AV\* Feature:

- Hand Assembled Movement
- 1/5-Second Flyback Chronograph Measures up to 12 Hours
- Alarm
- Anti-Reflective Sapphire Crystal
- Movement: Caliber E210

## BN\* Feature:

- ISO Compliant
- Anti-Shock Movement
- Anti-Magnetic Movement
- Screw-Down Crown
- One-Way Rotating Elapsed-Time Bezel
- Luminous Hands and Indices on Dial and “60” Reference Marker on Bezel
- Movement: Caliber E168

## JY\* Feature:

- Atomic Timekeeping Technology with Synchronized Time Adjustment Available in 43 World Cities
- Pilot's Rotating Slide Rule Bezel
- Anti-Reflective Sapphire Crystal
- 1/100-Second Chronograph Measures up to 24 Hours
- Perpetual Calendar
- Dual Time (Second Time Zone)
- 2 Alarms
- 99-Minute Countdown Timer
- Digital Backlight Display
- Universal Coordinated Time (UTC) Display
- Movement: Caliber U680

LIMITED EDITION 1,973 PIECES

ALUMINIUM BEZEL

NEW



**AV0081-51X** \$1150.00  
43mm TIC CS  
TI SCP PC WR200



**BN0200-56E** \$495.00  
44mm TIC MC  
TIC SCP PC 200M

BLACK ION PLATED BEZEL

NEW



**JY8101-52L** \$895.00  
45mm TIC CS  
TIC HDP SP WR200



**JY8108-53E** \$895.00  
45mm TIC CS  
TIC HDP SP WR200



---

• Super Titanium™ – 5x Harder and 40% Lighter than Stainless Steel

*CC\* Feature:*

- Power Reserve Indicator
  - Satellite Timekeeping Technology with Synchronized Time Adjustment Available in 40 Time Zones
- 

---

• 1/20-Second Chronograph Measures up to 24 Hours

• Perpetual Calendar

• Alarm

• Light Level Indicator

• Dual Time (Second Time Zone)

• 12/24-Hour Time

---



---

• Daylight Saving Time Indicator

• Day/Date

• Sapphire Crystal

• Movement: Caliber F990

*CC700\* Feature:*

- Luminous Hands and Markers
- 

30TH ANNIVERSARY LIMITED EDITION 3,000 PIECES



**CC7015-55E** \$2,500.00  
47mm TIC SC  
TIC SCP PC WR200

LIMITED EDITION 1,500 PIECES



**CC7000-01L** \$3,500.00  
48mm TIC SC  
LTHR BKL - WR50



A background image of an airplane window showing a view of the sky and clouds. The window frame is visible on the right side. The overall tone is dark and moody.

# TIMEKEEPING TECHNOLOGY

*Travel the world on time and in style with CITIZEN's  
precise timekeeping technologies on your wrist.*

---

Satellite Wave GPS Freedom | Satellite Wave F900  
PCAT | World Chronograph A•T







# SATELLITE WAVE GPS FREEDOM

- Satellite GPS Timekeeping System with Worldwide Reception Area
- World's Fastest\* Timekeeping Signal Reception Speed from GPS Navigation Satellites – as Quick as 3 Seconds\*\*
- World Time in 27 Cities (40 Time Zones)
- Perpetual Calendar
- Daylight Saving Time Indicator
- Power Reserve Indicator
- Light Level Power Indicator
- Day/Date
- Edge-to-Edge Spherical Mineral Crystal
- Luminous Hands
- Movement: Caliber F150



**CC3038-51E** \$795.00  
44mm SSP MC  
SSP FCP SP WR100



**CC3035-50E** \$795.00  
44mm SSP MC  
SSP FCP SP WR100



**CC3039-08E** \$795.00  
44mm SSP MC  
PU BKL - WR100

# SATELLITE WAVE F900

• Super Titanium™ — 5x Harder and 40% Lighter than Stainless Steel

*CC\* Models Feature:*

- Power Reserve Indicator
- Satellite Timekeeping Technology with Synchronized Time Adjustment Available in 40 Time Zones
- 1/20-Second Chronograph Measures up to 24 Hours
- Perpetual Calendar
- Alarm

- Light Level Indicator
- Dual Time (Second Time Zone)
- 12/24-Hour Time
- Daylight Saving Time Indicator
- Day/Date
- Sapphire Crystal
- Movement: Caliber F990

*CC700\* Feature:*

- Luminous Hands and Markers

30TH ANNIVERSARY LIMITED EDITION 3,000 PIECES



**CC7015-55E** \$2,500.00  
47mm TIC SC  
TIC SCP PC WR200

LIMITED EDITION 1,500 PIECES



**CC7000-01L** \$3,500.00  
48mm TIC SC  
LTHR BKL - WR50



# PCAT

- Perpetual Calendar
- Atomic Timekeeping Technology Synchronized Time Adjustment Available in 24 World Cities
- Radio Control
- 1-Second Chronograph
- World Timer
- Power Reserve Indicator
- Chronograph/Calendar/Alarm
- Anti-Reflective Sapphire Crystal
- Tachymeter
- Luminous Hands and Markers
- Movement: Caliber E660

NEW



**CB5880-54L** \$650.00  
43mm SS CS  
SS HDP SP WR200

NEW



**CB5886-58H** \$675.00  
43mm SSP CS  
SSP HDP SP WR200

NEW



**CB5887-55H** \$675.00  
43mm SSP CS  
SSP HDP SP WR200

NEW



**CB5896-54X** \$675.00  
43mm SSP CS  
SSP HDP SP WR200

## WORLD CHRONOGRAPH A•T

- 
- Synchronized to Atomic Clock for Superior Accuracy
  - Atomic Timekeeping Technology with Synchronized Time Adjustment Available in 26 Time Zones
  - 1/20-Second Chronograph Measures up to 60 Minutes
  - Perpetual Calendar
  - 12/24-Hour Time
  - Power Reserve Indicator
  - Sapphire Crystal
  - Day/Date
  - Movement: Caliber H804
- 



**AT8110-53E** \$650.00  
43mm SS SC  
SS DCP PC WR100

ROSE GOLD-TONE



**AT8113-04H** \$595.00  
43mm SSP SC  
LTHR DCP - WR100





## PROFESSIONAL-GRADE TIMEPIECE INSTRUMENTS

*CITIZEN's PROMASTER collection captures the admiration of adventurers around the world. Whether your adventure starts on sand, snow, or 50,000 feet above the planet, CITIZEN's PROMASTER collection of pro-grade timepiece instruments are engineered to go with you.*

AIR

LA





ND



SEA









# PROMASTER AIR

*Soar to new heights with modern, pilot-inspired  
watches equipped for professional use.*

---

Blue Angels Skyhawk A•T | Blue Angels Nighthawk  
Blue Angels Navihawk | Blue Angels World Chronograph A•T  
Nighthawk | Navihawk | Skyhawk A•T



## **PROMASTER BLUE ANGELS SKYHAWK A•T**

- Synchronized to Atomic Clock for Superior Accuracy
- Atomic Timekeeping Technology with Synchronized Time Adjustment Available in 43 World Cities
- 1/100-Second Chronograph Measures up to 24 Hours
- Perpetual Calendar

- Dual Time (Second Time Zone)
- 2 Alarms
- 99-Minute Countdown Timer
- Digital Backlight Display
- Universal Coordinated Time (UTC) Display
- Power Reserve Indicator

- Pilot's Rotating Slide Rule Bezel
- Anti-Reflective Sapphire Crystal
- Luminous Hands and Markers
- Movement: Caliber U680

*JY81\* Feature:*

- Super Titanium™ – 5x Harder and 40% Lighter than Stainless Steel

BLUE ION PLATED BEZEL



**JY8078-01L** \$650.00  
46mm SS CS  
LTHR BKL - WR200

BLUE ION PLATED BEZEL



**JY8078-52L** \$695.00  
46mm SS CS  
SS HDP PC WR200

SUPER TITANIUM™



**JY8101-52L** \$895.00  
45mm TIC CS  
TIC HDP SP WR200

## **PROMASTER BLUE ANGELS NIGHTHAWK**

- Dual Time (Second Time Zone)
- Pilot's Rotating Slide Rule Dial Ring
- Blue Ion Plated Bezel
- Screw Down-Crown
- Anti-Reflective Mineral Crystal
- Luminous Hands and Markers
- Movement: Caliber B877



**BJ7006-56L** \$475.00  
42mm SS CM  
SS SCP SP WR200



**BJ7007-02L** \$425.00  
42mm SS CM  
LTHR BKL - WR200

## **PROMASTER** BLUE ANGELS NAVIHAWK

- Radio Control
- World Time 24 Cities
- Perpetual Calendar
- 1/1-Second Chronograph
- Anti-Shock Movement
- Anti-Magnetic Movement
- Navigational Rotating Bezel
- Sapphire Crystal
- Blue Ion Plated Bezel
- Luminous Hands and Markers
- Movement: Caliber E660



**CB5848-57L** \$695.00  
46mm SS SC  
SS DCP - WR200

## **PROMASTER** BLUE ANGELS WORLD CHRONOGRAPH A•T

- Synchronized to Atomic Clock for Superior Accuracy
- Atomic Timekeeping Technology with Synchronized Time Adjustment Available in 26 Time Zones
- 1/20-Second Chronograph Measures up to 60 Minutes
- Perpetual Calendar
- 12/24-Hour Time
- Power Reserve Indicator
- Blue Ion Plated Bezel
- Pilot's Rotating Slide Rule Dial Ring
- Anti-Reflective Sapphire Crystal
- Day/Date
- Luminous Hands and Markers
- Movement: Caliber H800



**AT8020-54L** \$695.00  
43mm SS CS  
SS HDP SP WR200



**AT8020-03L** \$650.00  
43mm SS CS  
LTHR BKL - WR200



# NIGHTHAWK

## COLLECTION

- 
- Pilot's Rotating Slide Rule Bezel
  - Dual Time (Second Time Zone)
  - Luminous Hands and Markers
  - Movement: Caliber B877
- 



BLACK ION PLATED BEZEL



**BJ7138-04E** \$495.00  
42mm SSP MC  
LTHR BKL - WR200



NEW



BJ7135-02E \$495.00  
42mm SSP MC  
LTHR BKL - WR200



- Radio Control
  - World Time 24 Cities
  - Perpetual Calendar
  - 1/1-Second Chronograph
  - Anti-Shock Movement
  - Anti-Magnetic Movement
- Navigational Rotating Bezel
  - Luminous Hands and Markers
  - Movement: Caliber E660

BLACK ION PLATED BEZEL



**CB5840-59E** \$650.00  
46mm SS SC  
SS DCP - WR200

BLUE ANGELS  
BLUE ION PLATED BEZEL



**CB5848-57L** \$695.00  
46mm SS SC  
SS DCP - WR200

- Synchronized to Atomic Clock for Superior Accuracy
- Atomic Timekeeping Technology with Synchronized Time Adjustment Available in 43 World Cities
- 1/100-Second Chronograph Measures up to 24 Hours
- Perpetual Calendar
- Dual Time (Second Time Zone)

- 2 Alarms
- 99-Minute Countdown Timer
- Digital Backlight Display
- Universal Coordinated Time (UTC) Display
- Power Reserve Indicator

- Pilot's Rotating Slide Rule Bezel
- Anti-Reflective Sapphire Crystal
- Luminous Hands and Markers
- Movement: Caliber U680

*JY81\* Feature:*

- Super Titanium™ – 5x Harder and 40% Lighter than Stainless Steel

SUPER TITANIUM™  
BLACK ION PLATED BEZEL



**JY8108-53E** \$895.00  
45mm TIC CS  
TIC HDP SP WR200



**JY8075-51E** \$695.00  
46mm SSP CS  
SSP HDP PC WR200

**JY8101-52L** \$895.00  
45mm TIC CS  
TIC HDP SP WR200

BLUE ION PLATED BEZEL



**JY8078-01L** \$650.00  
46mm SS CS  
LTHR BKL - WR200

BLUE ION PLATED BEZEL



**JY8078-52L** \$695.00  
46mm SS CS  
SS HDP PC WR200







# PROMASTER LAND

*Professional watches for high-speed adventurers with  
all the tools for the toughest environments on land.*

---

Tsuno Chrono Racer | SST | Altichron | Tough



# **PROMASTER** TSUNO CHRONO RACER

- Hand Assembled Movement
- 1/5-Second Flyback Chronograph Measures up to 12 Hours
- Alarm
- Power Reserve Indicator

- Tachymeter
- Anti-Reflective Spherical Sapphire Crystal
- Luminous Hands and Markers
- Movement: Caliber E210



**AV0070-57L** \$895.00  
45mm SS CS  
SS HDP PC WR200

BLACK ION PLATED BEZEL



**AV0071-03A** \$795.00  
45mm SS CS  
LTHR DCP - WR200



LIMITED EDITION 1,973 PIECES  
ROSE GOLD-TONE  
BLACK ION PLATED BEZEL



**AV0073-08E** \$925.00  
45mm SSP CS  
LTHR DCP - WR200

# **PROMASTER** TSUNO CHRONO RACER

- Hand Assembled Movement
- 1/5-Second Flyback Chronograph Measures up to 12 Hours
- Alarm
- Power Reserve Indicator
- Tachymeter
- Anti-Reflective Sapphire Crystal
- Luminous Hands and Markers
- Movement: Caliber E210

## AV008\* Feature:

- Super Titanium™ – 5x Harder and 40% Lighter than Stainless Steel

LIMITED EDITION 1,973 PIECES  
BLACK ION PLATED



**AV0078-04X** \$895.00  
45mm SS CS  
LTHR DCP - WR200

LIMITED EDITION 1,973 PIECES  
SUPER TITANIUM™



**AV0081-51X** \$1,150.00  
43mm TIC CS  
TIC SCP PC WR200



- Time Adjustment in 43 Cities
- 1/1000-Second Chronograph Measures up to 24 Hours
- Month/Day/Date
- Sounds Signal When Time is Up
- Split Lap Time Recalls Up to 20 Laps
- Average Speed Calculation
- 99-Minute Countdown Timer
- Analog/Digital Displays
- Race Chronograph
- Anti-Reflective Sapphire Crystal
- Alarm
- Luminous Hands and Markers
- Movement: Caliber U706

BLUE ION PLATED BEZEL

BLUE ION PLATED BEZEL



**JW0137-51E** \$795.00  
46mm SSP CS  
SSP SCP PC WR200



**JW0138-08L** \$725.00  
46mm SS CS  
LTHR BKL - WR200



**JW0139-05L** \$725.00  
46mm SS CS  
LTHR BKL - WR200









## **PROMASTER** ALTICHRON

- Altimeter Measures a Range of -1,000 Feet to 32,000 Feet
- Electronic Compass
- Power Reserve Indicator
- Rotating Compass Bezel
- Anti-Reflective Mineral Crystal
- Luminous Hands
- Movement: Caliber J290

*BN5050\* & BN5055\* Feature:*

- CORDURA® and Leather Combination Strap

BLACK ION PLATED BEZEL



**BN5050-09X** \$595.00  
47mm SS CM  
NYLN BKL - WR200

BRONZE ION PLATED BEZEL



**BN5055-05E** \$595.00  
47mm SSP CM  
NYLN BKL - WR200

BLACK ION PLATED BEZEL



**BN5058-07E** \$575.00  
47mm SS CM  
PU BKL - WR200

- 1/5-Second Chronograph Measures up to 60 Minutes
- 12/24-Hour Time
- Anti-Shock Movement
- Anti-Magnetic Movement
- Anti-Reflective Sapphire Crystal
- Luminous Hands, Markers and Bezel
- Movement: Caliber B612

*CA0720\* Feature:*

- Case and Bracelet Coated in CITIZEN's Proprietary Hardening Technology (Duratect  $\alpha$ )

*CA0727\* Feature:*

- Genuine CORDURA® Ballistic Fabric Strap

AVAILABLE AT SELECTED ACCOUNTS

DIAMOND-LIKE CARBON (DLC)  
COATED CASE



**CA0720-54H** \$595.00  
44mm SSC CS  
SSTI SCP SP WR200

DIAMOND-LIKE CARBON (DLC)  
COATED CASE



**CA0727-12E** \$550.00  
44mm SSP CS  
NYPU BKL - WR200



**CA0727-04E** \$550.00  
44mm SSP CS  
NYPU BKL - WR200



An underwater photograph of a coral reef. In the upper half, there are various types of coral, including some with feathery, brownish structures. A large school of yellow-striped snappers is swimming in the middle ground. The bottom of the image shows a sandy seabed with several more fish swimming over it.

# PROMASTER SEA

*Dive to the greatest depths or swim to your next  
adventure in iconic watches with advanced functions.*

---

Aqualand | Sailhawk | Diver GMT | Diver  
1000M Professional Diver | Professional Diver | 200M Depth Meter







## **PROMASTER AQUALAND**

- ISO Compliant Diver
- Maximum Depth Memory
- Rapid Ascent Alarm
- Auto-Start Dive Mode
- Anti-Shock Movement
- Anti-Magnetic Movement
- Power Reserve Indicator
- One-Way Rotating Elapsed-Time Bezel
- Aluminum Plated Bezel
- Luminous Hands, Markers and Bezel
- Movement: Caliber J250

*BN2038-01L & BN2037-03E Feature:*

- Strap Extender

*BN2039-59E Feature:*

- Extender Clasp

*BN2037\* Feature:*

- Super Titanium™ – 5x Harder and 40% Lighter than Stainless Steel



**BN2039-59E** \$695.00  
46mm SS MC  
SS SCP PC 200M



*Carrying case includes  
wetsuit strap extension*



**BN2038-01L** \$695.00  
46mm SS MC  
PU BKL - 200M



30TH ANNIVERSARY LIMITED EDITION 6,000 PIECES  
 SUPER TITANIUM™  
 DURATECT PINK GOLD BEZEL/ACCENTS



**BN2037-03E** \$775.00  
 46mm TIC MC  
 PU BKL - 200M



Carrying case includes  
 wetsuit strap extension



# **PROMASTER SAILHAWK**

- 
- World Time in 30 Cities
  - 1/100-Second Chronograph Measures up to 24 Hours
  - Yacht Racing Timer
  - 2 Alarms
  - Split Lap Time
  - 99-Minute Countdown Timer
  - One Touch Interchangeable Analog/Digital Times
- 
- Retractable Hands
  - Rotating Bezel
  - Digital Blacklight Display
  - Luminous Hands & Markers
  - Movement: Caliber C660
- 

BLACK ION PLATED BEZEL



**JR4068-01E** \$495.00  
44mm SS MC  
PU BKL - WR200

ALUMINIUM BEZEL



**JR4061-00F** \$495.00  
44mm SS MC  
PU BKL - WR200



- ISO Compliant
- Black Ion Plated Bezel
- Anti-Shock Movement
- Anti-Magnetic Movement
- GMT
- One-Way Rotating Elapsed-Time Bezel
- Extender Clasp
- Screw-Down Crown
- Anti-Reflective Sapphire Crystal
- Luminous Hands, Markers and Bezel
- Movement: Caliber B877



**BJ7128-59E** \$525.00  
44mm SS CS  
SS SCP PC 200M



**BJ7128-59G** \$525.00  
44mm SS CS  
SS SCP PC 200M



**BJ7129-56E** \$525.00  
44mm SS CS  
SS SCP PC 200M

## **PROMASTER DIVER**

- ISO Compliant Diver
- One-Way Rotating Elapsed-Time Bezel
- Aluminum Bezel
- Screw-Down Crown
- 1/5-Second Chronograph  
Measures up to 60 Minutes
- 12/24-Hour Time
- Anti-Shock Movement
- Anti-Magnetic Movement
- Anti-Reflective Mineral Crystal
- Luminous Hands, Markers and Bezel Accents
- Movement: Caliber B612



**CA0719-53E** \$495.00  
45mm SS CM  
SS SCP PC 200M



**CA0715-03E** \$450.00  
45mm SS CM  
PU BKL - 200M



*CA0719-53E and CA0715-03E come in this  
Promaster Tank.*



- ISO Compliant
- Anti-Shock Movement
- Anti-Magnetic Movement
- Screw-Down Crown
- One-Way Rotating Elapsed-Time Bezel
- Aluminum Bezel
- Luminous Hands, Markers and Bezel Accents

*CA\* Feature:*

- 1/5-Second Chronograph Measures up to 60 Minutes
- 12/24-Hour Time
- Movement: Caliber B612

*BN\* Feature:*

- Movement: Caliber E168

*BN02\* Feature:*

- Super Titanium™ – 5x Harder and 40% Lighter than Stainless Steel



**CA0710-58L** \$495.00  
46mm SS MC  
SS SCP PC 200M

**SUPER TITANIUM™**



**BN0200-56E** \$495.00  
44mm TIC MC  
TIC SCP PC 200M



**BN0191-55L** \$395.00  
45mm SS MC  
SS SCP PC 200M



**BN0195-54E** \$450.00  
45mm SSP MC  
SSP SCP PC 200M

## **PROMASTER** 1000M PROFESSIONAL DIVER

- The World's First Light-Powered 1000M Saturation Diving Watch
- ISO Compliant Diver
- Super Titanium™ – 5x Harder and 40% Lighter than Stainless Steel
- Helium Release Valve
- Power Reserve Indicator
- Anti-Shock Movement
- Anti-Magnetic Movement
- One-Way Rotating Elapsed-Time Bezel with Lock
- Diamond-Like Carbon (DLC) + MRK Coated Case and Bezel Accents
- Carrying Case Includes Wetsuit Strap Extension
- Screw-Down Crown
- Aluminum Plated Bezel
- Anti-Reflective Sapphire Crystal
- Strap Extender
- Luminous Hands and Indices on Dial and "60" Reference Marker on Bezel
- Movement: Caliber J210

SUPER TITANIUM™



**BN7020-17E** \$2,300.00  
53mm TIC CS  
PU BKL - 1000M



*Carrying case includes  
wetsuit strap extension*



- 
- ISO Compliant Diver
  - For Mixed Gas Diving
  - Anti-Shock Movement
  - Anti-Magnetic Movement
  - One-Way Rotating Elapsed-Time Bezel
  - Screw-Down Crown
  - Carrying Case Includes Wetsuit Strap Extension
- 

- 
- 6mm Anti-Reflective Mineral Curved Crystal
  - Reinforced Polyurethane Band and Extender
  - Strap Extender
  - Luminous Hands and Indices on Dial and "60" Reference Marker on Bezel
  - Movement: Caliber B873
- 



**BJ8050-08E** \$495.00  
48mm SS CM  
PU BKL - 300M



*Carrying case includes  
wetsuit strap extension*

## **PROMASTER** DIVER

- 
- ISO Compliant Diver
  - Anti-Shock Movement
  - Anti-Magnetic Movement
  - One-Way Rotating Elapsed-Time Bezel
  - Screw-Down Crown
  - Aluminum Plated Bezel
- 
- Anti-Reflective Mineral Crystal
  - Luminous Hands, Markers, Bezel and Indices on Dial and “60” Reference Marker on Bezel
  - Movement: Caliber E168
- 



**BN0085-01E** \$350.00  
48mm SS CM  
PU BKL - 300M



**BN0150-28E** \$350.00  
44mm SS CM  
PU BKL - 200M



**BN0151-09L** \$350.00  
44mm SS CM  
PU BKL - 200M



## **PROMASTER** AQUALAND 200M DEPTH METER

- 
- ISO Compliant Diver
  - Depth Display to 70 Meters
  - Maximum Depth Memory
  - Rapid Ascent Alarm
  - Auto-Start Dive Mode
  - Anti-Shock Movement
  - Anti-Magnetic Movement
  - Power Reserve Indicator
  - One-Way Rotating Elapsed-Time Bezel
- 
- Diamond-Like Carbon (DLC) Coated Bezel
  - Screw-Down Crown
  - Aluminum Plated Bezel
  - Reinforced Polyurethane Strap
  - 6mm Anti-Reflective Mineral Crystal
  - Luminous Hands and Indices on Dial and "60" Reference Marker on Bezel
  - Movement: Caliber J250
- 



**BN2029-01E** \$950.00  
53mm SSP CM  
PU BKL - 200M



*All watches on page 44-45  
come in a Promaster Tank*

**GOOD  
DESIGN**

AS AWARDED BY THE CHICAGO ATHENAEUM:  
MUSEUM OF ARCHITECTURE AND DESIGN.

# DRESS CLASSICS

*Men's and Women's timeless styling  
that effortlessly takes you from work to play.*

---

Arezzo | Capella | Ceci | Bianca | Calendrier  
Men's World Time Perpetual | Corso | Corso Diamond  
Classic | Classic Diamond







# AREZZO

## COLLECTION

- Sapphire Crystal
- Movement: Caliber E033

*EM088\* Feature:*

- 60 Diamond Bezel

*EM087\* Feature:*

- 8 Diamonds



MOTHER-OF-PEARL



**EM0880-54D** \$795.00  
32mm SS SC  
SS DCP SP WR50

PINK GOLD-TONE



**EM0883-05A** \$750.00  
32mm SSP SC  
LTHR DCP - WR50



**EM0882-59A** \$850.00  
32mm SSP SC  
SSP DCP SP WR50





MOTHER-OF-PEARL

MOTHER-OF-PEARL  
PINK GOLD-TONE



**EM0870-58A** \$450.00  
32mm SS SC  
SS DCP SP WR50



**EM0874-57D** \$495.00  
32mm SSP SC  
SSP DCP SP WR50



**EM0876-51D** \$495.00  
32mm SSP SC  
SSP DCP SP WR50

# CAPELLA

- 10 Diamonds
- Spherical Sapphire Crystal
- Movement: Caliber B023

TAUPE MOTHER-OF-PEARL  
PINK GOLD-TONE



**EX1513-00Y** \$525.00  
34mm SSP SC  
LTHR DCP - WR50

MOTHER-OF-PEARL



**EX1510-59D** \$550.00  
34mm SS SC  
SS DCP PC WR50

PINK GOLD-TONE



**EX1516-52E** \$550.00  
34mm SSP SC  
SSP DCP PC WR50



**EX1512-53A** \$575.00  
34mm SSP SC  
SSP DCP PC WR50



- 
- 52 Diamonds
  - Spherical Sapphire Crystal
  - Movement: Caliber B023
- 



**EX1500-52A** \$825.00  
34mm SS SC  
SS DCP PC WR50



**EX1500-01E** \$775.00  
34mm SS SC  
LTHR DCP - WR50



**EX1503-54A** \$875.00  
34mm SSP SC  
SSP DCP PC WR50

# CECI

- Mother-of-Pearl
- Simulated Blue Spinel Cabochon Crown
- Spherical Sapphire Crystal
- Movement: Caliber E031

12 DIAMONDS



**EM0790-55N** \$450.00  
32mm SS SC  
SS DCP SP WR50

12 DIAMONDS



**EM0794-54D** \$495.00  
32mm SSP SC  
SSP DCP SP WR50

12 DIAMONDS  
PINK GOLD-TONE



**EM0796-75D** \$495.00  
32mm SSP SC  
SSP DCP SP WR50

4 DIAMONDS  
PINK GOLD-TONE



**EM0796-59Y** \$395.00  
32mm SSP SC  
SS DCP SP WR50

4 DIAMONDS



**EM0794-03Y** \$375.00  
32mm SSP SC  
LTHR DCP - WR50

4 DIAMONDS  
PINK GOLD-TONE



**EM0796-08Y** \$375.00  
32mm SSP SC  
LTHR DCP - WR50



- Mother-of-Pearl
- Beveled Sapphire Crystal
- Movement: Caliber B035



**EW5551-56N** \$350.00  
22x28mm SS SC  
SS DCP SP WR50



**EW5552-53D** \$375.00  
22x28mm SSP SC  
SSP DCP SP WR50

8 DIAMONDS  
PINK GOLD-TONE



**EW5553-51D** \$450.00  
22x28mm SSP SC  
SSP DCP SP WR50

8 DIAMONDS



**EW5554-58D** \$425.00  
22x28mm SSP SC  
SSP DCP SP WR50

ROSE GOLD-TONE



**EW5556-52D** \$375.00  
22x28mm SSP SC  
SSP DCP SP WR50

## CALENDRIER

---

- Analog Month/Day/Date
  - Spherical Mineral Crystal
  - Luminous Hands
  - Movement: Caliber 8730
- 



**BU0057-54E** \$525.00  
44mm SSP MC  
SSP DCP SP WR100





- 
- Analog Month/Day/Date
  - Spherical Mineral Crystal
  - Luminous Hands
  - Movement: Caliber 8730
- 

ROSE GOLD-TONE



**BU0056-57A** \$525.00  
44mm SSP MC  
SSP DCP SP WR100



**BU0054-52L** \$525.00  
44mm SSP MC  
SSP DCP SP WR100



**BU0050-02L** \$425.00  
44mm SS MC  
LTHR DCP - WR100

# CALENDRIER

- Rotating Inner Dial Ring with World Time in 24 Time Zones
- 12/24-Hour Time
- Day/Date
- Luminous Hands
- Movement: Caliber 8729

*BU2020-70E & BU2082-56E Feature:*

- Anti-Reflective Mineral Crystal



**BU2020-70E** \$495.00  
44mm SS CM  
SS DCP SP WR100



**BU2020-29X** \$425.00  
44mm SS MC  
LTHR DCP - WR100



**BU2021-51L** \$495.00  
44mm SS MC  
SS DCP SP WR100



**BU2021-51H** \$495.00  
44mm SS MC  
SS DCP SP WR100



**BU2082-56E** \$695.00  
44mm SSP CM  
SSP DCP SP WR100

32 DIAMONDS



## MEN'S WORLD TIME PERPETUAL

- 
- World Time in 26 Time Zones
  - Perpetual Calendar
  - Sapphire Crystal
  - Luminous Hands and Markers
  - Movement: Caliber E784
- 



**BX1000-57E** \$425.00  
41mm SS SC  
SS FCP SP WR50



**BX1000-06L** \$375.00  
41mm SS SC  
LTHR BKL - WR50

ROSE GOLD-TONE



**BX1003-08E** \$395.00  
41mm SSP SC  
LTHR BKL - WR50

## CORSO

- 3-Hand with Date
- Luminous Hands
- Sapphire Crystal
- EW\* Movement: Caliber E013
- BM\* Movement: Caliber E111



**EW2582-59A** \$375.00  
28mm SSP SC  
SSP FCP SP WR50



**BM7490-52E** \$350.00  
41mm SS SC  
SS FCP SP WR100



**BM7492-57A** \$375.00  
41mm SSP SC  
SSP FCP SP WR100



## CORSO DIAMOND

- 12 Diamonds on Dial
- 3-Hand with Date
- Sapphire Crystal
- EW\* Movement: Caliber E013
- BM\* Movement: Caliber E111

PINK GOLD-TONE



**EW2584-53L** \$475.00  
28mm SSP SC  
SSP FCP SP WR50



**EW2586-58E** \$475.00  
28mm SSP SC  
SSP FCP SP WR50

ROSE GOLD-TONE



**BM7494-51L** \$475.00  
41mm SSP SC  
SSP FCP SP WR100



**BM7496-56G** \$475.00  
41mm SSP SC  
SSP FCP SP WR100



**BM7495-59G** \$495.00  
41mm SSP SC  
SSP FCP SP WR100

# CORSO

- Luminous Hands

*EW\* Feature:*

- Movement: Caliber E011

*BM\* Feature:*

- 3-Hand with Date
- Movement: Caliber E111



**EW2290-54L** \$295.00  
28mm SS MC  
SS FCP SP WR100



**EW2294-53L** \$325.00  
28mm SSP MC  
SSP FCP SP WR100



**BM7330-59L** \$295.00  
40mm SS MC  
SS FCP SP WR100



**BM7334-58L** \$325.00  
40mm SSP MC  
SSP FCP SP WR100



**BM7332-53P** \$325.00  
40mm SSP MC  
SSP FCP SP WR100



- 
- Spherical Mineral Crystal
  - 3-Hand with Date
  - BM\* Movement: Caliber E111
  - FE\* Movement: Caliber J710
  - AW\* Movement: Caliber J810
- 



**AW1232-04A** \$225.00  
40mm SSP MC  
LTHR BKL - WR



**FE1082-05A** \$225.00  
29mm SSP MC  
LTHR BKL - WR

ROSE GOLD-TONE



**AW1236-03A** \$195.00  
40mm SS MC  
LTHR BKL - WR



**BM7193-07B** \$250.00  
40mm SSP MC  
LTHR BKL - WR

## CLASSIC

---

- 12/24-Hour Time
- Luminous Hands

### *BL5\* Feature:*

- 1/20-Second Chronograph Measures up to 60 Minutes
  - Perpetual Calendar
  - Dual Time (Second Time Zone)
  - Alarm
  - Movement: Caliber E820
- 



ROSE GOLD-TONE



**BL5563-58E** \$495.00  
44mm SSP MC  
SSP HDP SP WR100



**BL5568-54L** \$475.00  
44mm SS MC  
SS HDP SP WR100



*BU207\* Feature:*

- Analog Day/Date
- Sapphire Crystal
- Movement: Calibre 8729

*BU201\* Feature:*

- Analog Day/Date
- Luminous Hands and Markers
- Movement: Calibre 8729



**BU2070-04A** \$325.00  
44mm SS SC  
LTHR BKL - WR100



**BU2070-12L** \$325.00  
44mm SS SC  
LTHR BKL - WR100

ROSE GOLD-TONE



**BU2010-57L** \$375.00  
44mm SS MC  
SS FCP SP WR100



**BU2013-08E** \$350.00  
44mm SSP MC  
LTHR BKL - WR100

# CLASSIC

- 
- Luminous Hands

*AO\* Feature:*

- Day/Date
  - Movement: Calibre 8635
- 



**AO9020-84E** \$275.00  
42mm SS MC  
SS FCP SP WR100

ROSE GOLD-TONE



**AO9003-08E** \$275.00  
42mm SSP MC  
LTHR BKL - WR



---

*AU\* Feature:*

- 3-Hand with Date
  - Movement: Caliber J165
- 



**AU1044-58E** \$295.00  
40mm SSP MC  
SSP FCP SP WR



**AU1040-08E** \$195.00  
40mm SS MC  
LTHR BKL - WR

ROSE GOLD-TONE



**AU1043-00E** \$225.00  
40mm SSP MC  
LTHR BKL - WR

## CLASSIC

- 
- EW1\* Movement: Caliber E011
  - EW9\* Movement: Caliber B023
  - EW3\* Movement: Caliber E001
- 

---

*EW1\* Feature:*

- Luminous Hands

---

---

*EW3\* Feature:*

- Luminous Hands
- 3-Hand with Date

---



**EW1264-50A** \$295.00  
25mm SSP MC  
SSP FCP SP WR



**EW9334-52E** \$265.00  
21mm SSP MC  
SSP JLP SP WR



**EW3144-51A** \$295.00  
27mm SSP MC  
SSP FCP SP WR100



- 
- Sapphire Crystal
  - Luminous Hands
  - Movement: Caliber E111
- 



**BM7251-53L** \$325.00  
41mm SS SC  
SS FCP SP WR100



**BM7251-53H** \$325.00  
41mm SS SC  
SS FCP SP WR100

ROSE GOLD-TONE



**BM7252-51E** \$350.00  
41mm SSP SC  
SSP FCP SP WR100



**BM7256-50E** \$350.00  
41mm SSP SC  
SSP FCP SP WR100

## CLASSIC DIAMOND

- 6 Diamonds
- Spherical Mineral Crystal
- Movement: Caliber J730



**FE2100-51E** \$295.00  
29mm SS MC  
SS FCP SP WR



**FE2104-50A** \$325.00  
29mm SSP MC  
SSP FCP SP WR



**FE2102-55A** \$325.00  
29mm SSP MC  
SSP FCP SP WR



# CLASSIC DIAMOND

- Diamond Dial
- Movement: Caliber E111

*BM72\* Feature:*

- Sapphire Crystal
- Luminous Hands

*BM71\* and BM73\* Feature:*

- Sapphire Crystal

8 DIAMONDS



**BM7100-59H** \$395.00  
41mm SS SC  
SS FCP SP WR100

8 DIAMONDS



**BM7107-50E** \$425.00  
41mm SSP SC  
SSP FCP SP WR100

8 DIAMONDS



**BM7103-51L** \$425.00  
41mm SSP SC  
SSP FCP SP WR100

11 DIAMONDS



**BM7344-54E** \$395.00  
39mm SSP MC  
SSP FCP SP WR100

12 DIAMONDS



**BM7258-54H** \$450.00  
41mm SSP SC  
SSP FCP SP WR100

12 DIAMONDS



**BM7252-51G** \$450.00  
41mm SSP SC  
SSP FCP SP WR100

# CLASSIC

- Luminous Hands and Markers
- Movement: Caliber E011

MOTHER-OF-PEARL



**EW1670-59D** \$275.00  
26mm SS MC  
SS FCP SP WR100

MOTHER-OF-PEARL  
ROSE GOLD-TONE



**EW1676-52D** \$295.00  
26mm SSP MC  
SSP FCP SP WR100



## EW25\* Feature:

- Luminous Hands
- Movement: Caliber E013

## EW24\* Feature:

- Spherical Mineral Crystal
- Movement: Caliber E011

MOTHER-OF-PEARL



**EW2520-56Y** \$275.00  
30mm SS MC  
SS FCP SP WR50

MOTHER-OF-PEARL



**EW2524-55N** \$295.00  
30mm SSP MC  
SSP FCP SP WR50

MOTHER-OF-PEARL



**EW2522-51D** \$295.00  
30mm SSP MC  
SSP FCP SP WR50

ROSE GOLD-TONE



**EW2440-53A** \$225.00  
31mm SS MC  
SS FCP SP WR50



**EW2443-55X** \$250.00  
31mm SSP MC  
SSP FCP SP WR50









# MODERN

*Clean lines and simplicity are key elements to  
this contemporary collection.*

---

Stiletto | Axiom | Paradigm



# STILETTO

## COLLECTION

- 5.06mm Thin\*
- Sapphire Crystal
- Movement: Caliber G872



**AR3104-55E** \$495.00  
28x38mm SSP SC  
SSP JLP PC WR



**AR3102-51E** \$495.00  
28x38mm SSP SC  
SSP JLP PC WR



ROSE GOLD-TONE



**AR3103-58E** \$495.00  
28x38mm SSP SC  
SSP JLP PC WR



**AR3107-57E** \$495.00  
28x38mm SSP SC  
SSP JLP PC WR







ROSE GOLD-TONE

NEW



**EG6013-56A** \$475.00  
25x35mm SSP SC  
SSP JLP PC WR

NEW



**EG6012-59E** \$475.00  
25x35mm SSP SC  
SSP JLP PC WR

ROSE GOLD-TONE

NEW



**EG6016-58A** \$425.00  
25x35mm SSP SC  
SS JLP PC WR

# AXIOM

- 11 Diamonds on the Dial
- GA\* Movement: Caliber J015
- AU\* Movement: Caliber J165

PINK GOLD-TONE



**GA1058-59Q** \$395.00  
30mm SSP MC  
SSP FCP SP WR



**AU1060-51G** \$375.00  
40mm SS MC  
SS FCP SP WR



**AU1062-56G** \$395.00  
40mm SSP MC  
SSP FCP SP WR



**AU1065-58G** \$395.00  
40mm SSP MC  
SSP FCP SP WR



- 
- 1 Diamond
  - Movement: Caliber B023
- 



**EX1538-50E** \$350.00  
28mm SS MC  
SS FCP SP WR



**EX1539-57E** \$350.00  
28mm SSP MC  
SSP FCP SP WR



**EX1536-55E** \$350.00  
28mm SSP MC  
SSP FCP SP WR

# AXIOM

- Swarovski® Crystal Accents
- Movement: Caliber B023



**EX1410-53A** \$250.00  
24x18mm SS MC  
SS JLP SP WR



**EX1420-50E** \$250.00  
23mm SS MC  
SS JLP SP WR



**EX1422-54E** \$275.00  
23mm SSP MC  
SSP JLP SP WR



---

• Movement: Caliber J165

---



**AU1060-51E** \$295.00  
40mm SS MC  
SS FCP SP WR



**AU1062-56E** \$325.00  
40mm SSP MC  
SSP FCP SP WR



**AU1065-58E** \$325.00  
40mm SSP MC  
SSP FCP SP WR

# AXIOM

---

• Movement: Caliber E031

---

MOTHER-OF-PEARL



**EM0630-51D** \$250.00  
28mm SS MC  
SS FCP SP WR

PINK GOLD-TONE



**EM0633-53A** \$275.00  
28mm SSP MC  
SSP FCP SP WR



**EM0638-50P** \$275.00  
28mm SSP MC  
SSP FCP SP WR



---

• Movement: Caliber E031

---



**BJ6510-51L** \$295.00  
41mm SS MC  
SS FCP SP WR



**BJ6512-56P** \$325.00  
41mm SSP MC  
SSP FCP SP WR



**BJ6517-52E** \$325.00  
41mm SSP MC  
SSP FCP SP WR

# AXIOM

## EM\* Feature:

- 4 Diamonds
- Movement: Caliber E031

## GA\* Feature:

- Movement: Caliber J015

### MOTHER-OF-PEARL



**EM0734-56D** \$350.00  
28mm SSP MC  
SSP FCP SP WR



**EM0732-51P** \$350.00  
28mm SSP MC  
SSP FCP SP WR

### ROSE GOLD-TONE



**GA1053-01A** \$250.00  
30mm SSP MC  
LTHR BKL - WR

### ROSE GOLD-TONE



**GA1058-16E** \$250.00  
30mm SSP MC  
LTHR BKL - WR



**GA1052-04E** \$250.00  
30mm SSP MC  
LTHR BKL - WR



---

• Movement: Caliber J165

---



**AU1062-05E** \$250.00  
40mm SSP MC  
LTHR BKL - WR



**AU1065-07E** \$250.00  
40mm SSP MC  
LTHR BKL - WR

# AXIOM

- 
- 4 Diamonds
  - Movement: Caliber B023
- 



**BL6000-55E** \$275.00  
26x37mm SS MC  
SS SLC - WR



**BL6008-53E** \$295.00  
26x37mm SSP MC  
SSP SLC - WR



- 
- Luminous Hands
  - EW\* Movement: Caliber E011
  - BM\* Movement: Caliber E111
- 



**BM7431-51L** \$450.00  
43mm TIC SC  
TIC FCP PC WR100



**EW1410-50E** \$275.00  
25mm SS MC  
SS DCP SP WR



**BM6550-58E** \$275.00  
33mm SS MC  
SS DCP SP WR



**BM6552-52E** \$295.00  
33mm SSP MC  
SSP DCP SP WR

# WEEKENDER

*Round out your watch collection with  
casual styling on everyday favorites.*

---

Garrison | Brycen | Nighthawk | Ecosphere | Avion







# GARRISON

- 
- Day/Date
  - Luminous Hands and Markers
  - Movement: Caliber E101
- 



**BM6838-09X** \$225.00  
42mm SS MC  
LTHR BKL - WR100



**BM6838-17L** \$225.00  
42mm SS MC  
LTHR BKL - WR100



**BM6835-15E** \$250.00  
42mm SSP MC  
LTHR BKL - WR100



- 
- Day/Date
  - Movement: Caliber E101

*BM8471\* & BM8478\* Feature:*

- Luminous Hands and Markers

*BM8475\* Feature:*

- 12/24-Hour Time
  - Luminous Hands
- 



**BM8475-00F** \$250.00  
42mm SSP MC  
NYLN BKL - WR100



**BM8471-01E** \$225.00  
42mm SS MC  
LTHR BKL - WR100



**BM8478-01L** \$250.00  
42mm SSP MC  
LTHR BKL - WR100

# GARRISON

## AW1\* Feature:

- Luminous Hands
- Movement: Caliber J810

## AW0\* Feature:

- 12/24-Hour Time
- Day/Date
- Luminous Hands and Markers
- Movement: Caliber J800

## AT\* Feature:

- 1-Second Chronograph  
Measures up to 60 Minutes
- 12/24-Hour Time
- Luminous Hands and Markers
- Movement: Caliber H500



**AW1430-86A** \$225.00  
43mm SS MC  
SS FCP SP WR100



**AW1430-86E** \$225.00  
43mm SS MC  
SS FCP SP WR100



**AW0050-82E** \$250.00  
43mm SS MC  
SS FCP SP WR100



**AT0550-11X** \$350.00  
42mm SS MC  
LTHR BKL - WR100



- 12/24-Hour Time
- Luminous Hands

## BM\* Feature

- Day/Date
- Movement: Caliber E100

## AT\* Feature

- 1-Second Chronograph Measures up to 60 Minutes
- Movement: Caliber H500

## CA\* Feature:

- 1/5-Second Chronograph Measures up to 60 Minutes
- Spherical Mineral Crystal
- Movement: Caliber B612

## BU\* Feature:

- Genuine CORDURA® Fabric Strap
- Analog Day/Date
- Screw-Back Case
- Spherical Mineral Crystal
- Movement: Caliber 8729



**BM8180-03E** \$225.00  
37mm SS MC  
NYLN BKL - WR100



**AT0200-05E** \$275.00  
39mm SS MC  
NYLN BKL - WR100



**AT0200-21L** \$275.00  
39mm SS MC  
NYLN BKL - WR100



**CA0621-05L** \$325.00  
42mm SS MC  
LTHR BKL - WR100



**BU2055-08X** \$295.00  
43mm SSP MC  
NYLN BKL - WR100



**BU2055-16E** \$295.00  
43mm SSP MC  
NYLN BKL - WR100

# BRYCEN

- 1/5-Second Chronograph Measures up to 60 Minutes
- Tachymeter
- Luminous Hands

## CA7\* Feature:

- Domed Mineral Crystal
- Movement: Caliber B642

## CA0\* Feature:

- 12/24-Hour Time
- Spherical Mineral Crystal
- Movement: Caliber B612

ALUMINUM BEZEL



**CA7020-07A** \$375.00  
43mm SS MC  
LTHR BKL - WR100

ALUMINUM BEZEL



**CA0649-06X** \$325.00  
44mm SS MC  
LTHR BKL - WR100

ALUMINUM BEZEL



**CA0648-09L** \$325.00  
44mm SS MC  
LTHR BKL - WR100

ALUMINUM BEZEL



**CA0649-14E** \$325.00  
44mm SS MC  
LTHR BKL - WR100



- 
- Aluminum Bezel
  - Spherical Mineral Crystal
  - Luminous Hands and Markers
  - Movement: Caliber J810
- 



**AW1598-70X** \$325.00  
43mm SS MC  
SS FCP SP WR100



**AW1591-01L** \$295.00  
43mm SS MC  
LTHR BKL - WR100



**AW1593-06X** \$295.00  
43mm SSP MC  
LTHR BKL - WR100

# BRYCEN

- 
- Super Titanium™ – 5x Harder and 40% Lighter than Stainless Steel
  - Luminous Hands and Markers

*BL\* Feature:*

- 1/20-Second Chronograph Measures up to 60 Minutes
  - Perpetual Calendar
  - Dual Time (Second Time Zone)
  - 12/24-Hour Time
  - Tachymeter
  - Alarm
  - Movement: Caliber E820
- 

*BM\* Feature:*

- Sapphire Crystal
  - Movement: Caliber E111
- 

SUPER TITANIUM™  
GRAY ION PLATED BEZEL



**BL5558-58L** \$495.00  
43mm TIC MC  
TIC HDP PC WR100



- 
- Super Titanium™ – 5x Harder and 40% Lighter than Stainless Steel
  - Sapphire Crystal
  - Aluminum Plated Bezel
  - Luminous Hands & Markers
- 

---

*BM692\* Feature:*

- Movement: Caliber E111

---



---

*CA034\* Feature:*

- 1/5-Second Chronograph Measures up to 60 Minutes
- 12/24-Hour Time
- Movement: Caliber B612

---

SUPER TITANIUM™



**BM6929-56L** \$450.00  
42mm TIC SC  
TIC FCP PC WR100

SUPER TITANIUM™



**CA0349-51L** \$495.00  
43mm TIC SC  
TIC FCP PC WR100

## NIGHTHAWK

- 1/5-Second Chronograph Measures up to 60 Minutes
- 12/24-Hour Time
- Tachymeter
- Luminous Hands and Markers
- CA4\* Movement: Caliber B620
- CA0\* Movement: Caliber B612

GRANITE ION PLATING



**CA4377-53H** \$525.00  
43mm SSP MC  
SSP HDP SP WR200



**CA0295-58E** \$525.00  
42mm SSP MC  
SSP SCP SP WR200

## ECOSPHERE

- 1/5-Second Chronograph Measures up to 60 Minutes
- 12/24-Hour Time
- Tachymeter
- Proprietary Chroma Finishing
- Luminous Hands and Markers
- Movement: Caliber B620



**CA4184-81E** \$475.00  
48mm SSP MC  
SSP HDP SP WR100



## BX\* Feature:

- World Time in 26 Time Zones
- Perpetual Calendar
- Luminous Hands and Markers
- Movement: Caliber E784

## CA\* Feature:

- 1/5-Second Chronograph Measures up to 60 Minutes
- 12/24-Hour Time
- Spherical Mineral Crystal

- Luminous Hands
- Movement: Caliber B620



**BX1010-11L** \$395.00  
44mm SS MC  
LTHR BKL - WR200

ROSE GOLD-TONE



**CA4210-24E** \$325.00  
45mm SS MC  
LTHR BKL - WR100



**CA4213-18L** \$350.00  
45mm SSP MC  
LTHR BKL - WR100



# CRYSTAL

*Sophisticated and sparkling, add a watch  
with Swarovski® Crystals to your wrist.*







# SILHOUETTE CRYSTAL

- 152 Swarovski® Crystals
- Spherical Mineral Crystal
- Movement: Caliber E031

BLUE MOTHER-OF-PEARL



**EM0840-59N** \$350.00  
28mm SS MC  
SS FCP SP WR50

MOTHER-OF-PEARL



**EM0844-58D** \$375.00  
28mm SSP MC  
SSP FCP SP WR50

PINK GOLD-TONE  
MOTHER-OF-PEARL



**EM0843-51D** \$375.00  
28mm SSP MC  
SSP FCP SP WR50



## SILHOUETTE CRYSTAL

- 93 Swarovski® Crystals
- Movement: Caliber E031

MOTHER-OF-PEARL



**EM0860-51D** \$350.00  
25mm SS MC  
SS JLP SP WR50

MOTHER-OF-PEARL



**EM0862-56D** \$350.00  
25mm SSP MC  
SSP JLP SP WR50

MOTHER-OF-PEARL  
ROSE GOLD-TONE



**EM0863-53D** \$350.00  
25mm SSP MC  
SSP JLP SP WR50



**EM0865-58E** \$350.00  
25mm SSP MC  
SSP JLP SP WR50

## SILHOUETTE CRYSTAL

- 90 Swarovski® Crystals
- Spherical Mineral Crystal
- Movement: Caliber J830



**FE7040-53E** \$325.00  
36mm SS MC  
SS FCP SP WR50

ROSE GOLD-TONE



**FE7043-55A** \$350.00  
36mm SSP MC  
SSP FCP SP WR50



## SILHOUETTE CRYSTAL

- Swarovski® Crystal Accents
- Spherical Mineral Crystal
- Movement: Caliber J710

- FE114\* Feature:*
- 60 Swarovski® Crystals
  - Luminous Hands

- FE119\* Feature:*
- 36 Swarovski® Crystals



**FE1140-86X** \$250.00  
29mm SS MC  
SS FCP SP WR50



**FE1140-86L** \$250.00  
29mm SS MC  
SS FCP SP WR50

ROSE GOLD-TONE



**FE1190-53E** \$325.00  
31mm SS MC  
SS FCP SP WR50



**FE1196-57A** \$350.00  
31mm SSP MC  
SSP FCP SP WR50

# SILHOUETTE CRYSTAL

## EX\* Feature:

- 71 Swarovski® Crystals
- Sapphire Crystal
- Movement: Caliber B023

## EM\* Feature:

- 60 Swarovski® Crystals
- Movement: Caliber E031



**EX1480-58L** \$275.00  
29mm SS SC  
SS FCP SP WR50



ROSE GOLD-TONE  
MOTHER-OF-PEARL

**EX1483-50D** \$295.00  
29mm SSP SC  
SSP FCP SP WR50



GRAY MOTHER-OF-PEARL

**EM0770-52Y** \$325.00  
31mm SS MC  
SS FCP SP WR50



MOTHER-OF-PEARL

**EM0774-51D** \$350.00  
31mm SSP MC  
SSP FCP SP WR50



ROSE GOLD-TONE  
MOTHER-OF-PEARL

**EM0773-54D** \$350.00  
31mm SSP MC  
SSP FCP SP WR50



# SILHOUETTE CRYSTAL

## FD\* Feature:

- 48 Swarovski® Crystals
- 12/24-Hour Time
- Spherical Mineral Crystal
- Day/Date
- Luminous Hands
- Movement: Caliber 8729

## EW1\* Feature:

- 124 Swarovski® Crystals
- Luminous Hands
- Movement: Caliber E011

## EW2\* Feature:

- 126 Swarovski® Crystals
- Movement: Caliber E013

MOTHER-OF-PEARL



**FD1030-56Y** \$325.00  
32mm SS MC  
SS FCP SP WR

PINK GOLD-TONE  
MOTHER-OF-PEARL



**EW1228-53D** \$375.00  
29mm SSP MC  
SSP FCP SP WR



**EW2340-58A** \$350.00  
28mm SS MC  
SS FCP SP WR



**EW2344-57A** \$375.00  
28mm SSP MC  
SSP FCP SP WR

PINK GOLD-TONE



**EW2348-56A** \$375.00  
28mm SSP MC  
SSP FCP SP WR

# CRYSTAL

- 12/24-Hour Time

*FB\* Feature:*

- 72 Swarovski® Crystals
- 1/5-Second Chronograph Measures up to 60 Minutes
- Unisex
- Luminous Hands
- Movement: Caliber B612

*AT\* Feature:*

- 68 Swarovski® Crystals
- 1-Second Chronograph Measures up to 60 Minutes
- Luminous Hands
- Movement: Caliber H500



**FB3002-53P** \$495.00  
42mm SSP MC  
SSP FCP SP WR200



**FB3008-57E** \$495.00  
42mm SSP MC  
SSP FCP SP WR200



**AT2452-52E** \$495.00  
42mm SSP MC  
SSP FCP SP WR50



**AT2450-58E** \$475.00  
42mm SS MC  
SS FCP SP WR50



- 
- 248 Swarovski® Crystals
  - 1/5-Second Chronograph  
Measures up to 60 Minutes
  - 12/24-Hour Time
  - Luminous Hands
  - Movement: Caliber B612
- 



**CA0750-53E** \$525.00  
42mm SS MC  
SS FCP SP WR50

ROSE GOLD-TONE



**CA0752-58L** \$550.00  
42mm SSP MC  
SSP FCP SP WR50



**CA0753-55E** \$550.00  
42mm SSP MC  
SSP FCP SP WR50

# CONNECTED

*The style you love with added smartwatch functionality. CITIZEN Connected is a hybrid smartwatch that connects to your smartphone with Bluetooth™.*







## CONNECTED

- 
- |  |  |  |   |
|--|--|--|---|
| <ul style="list-style-type: none"><li>• Bluetooth Connectivity</li><li>• Records Activity - Able to See Data on App</li><li>• Allows User to Take a Picture</li><li>• Ability to Play/Pause Music</li><li>• Ability to Turn Volume Up/Down</li><li>• Commute Time - Provides Estimated Time of Arrival</li></ul> | <ul style="list-style-type: none"><li>• Goal Tracking</li><li>• Second Timezone</li><li>• Ability to Track Sleep</li><li>• Time/Date Sync – sync to GSM time and date set on your compatible smartphone</li><li>• Vibration Alert: Email, Notification and Call Filtering – allows you to manage alerts to calls only from select people</li></ul> | <ul style="list-style-type: none"><li>• Alarm</li><li>• iPhone Bluetooth Technology</li><li>• Connectivity Features iPhone and Android Bluetooth</li><li>• Calendar Event Notification</li><li>• Bluetooth Connection Link Loss – your watch will vibrate to let you know when you have moved out of range</li></ul> | <ul style="list-style-type: none"><li>• Domed Mineral Crystal</li><li>• Luminous Hands</li><li>• Please note this watch is NOT powered by Eco-Drive, but uses a CR2430 lithium battery</li><li>• Movement: Hybrid YF-05</li></ul> |
|--|--|--|---|
- 







**CX0000-71A** \$295.00  
42mm SS MC  
SS SLC - WR30



**CX0000-55L** \$295.00  
42mm SS MC  
SS FCP SP WR30



**CX0005-78E** \$325.00  
42mm SSP MC  
SSP SLC - WR30

## CONNECTED

- Bluetooth Connectivity
- Records Activity - Able to See Data on App
- Allows User to Take a Picture
- Ability to Play/Pause Music
- Ability to Turn Volume Up/Down
- Commute Time - Provides Estimated Time of Arrival

- Goal Tracking
- Second Timezone
- Ability to Track Sleep
- Time/Date Sync – sync to GSM time and date set on your compatible smartphone
- Vibration Alert: Email, Notification and Call Filtering – allows you to manage alerts to calls only from select people

- Alarm
- iPhone Bluetooth Technology
- Connectivity Features iPhone and Android Bluetooth
- Calendar Event Notification
- Bluetooth Connection Link Loss – your watch will vibrate to let you know when you have moved out of range

- Domed Mineral Crystal
- Luminous Hands
- Please note this watch is NOT powered by Eco-Drive, but uses a CR2430 lithium battery
- Movement: Caliber YF10-04A



**HX0000-59L** \$250.00  
36mm SS MC  
SS SLC - WR50



**HX0000-59X** \$250.00  
36mm SS MC  
SS SLC - WR50



**HX0003-51E** \$275.00  
36mm SSP MC  
SSP SLC - WR50

PINK GOLD-TONE









# DRIVE

*Shine bright in a light-powered watch  
with modern details for everyday wear.*







## DRIVE

- Proprietary Chroma Finishing
- Luminous Hands and Markers
- Movement: Caliber J810

### CITIZEN NAISMITH TROPHY



PINK GOLD-TONE



**FE6136-01A** \$250.00  
38mm SSP MC  
PU BKL - WR100



**AW1157-08H** \$250.00  
45mm SSP MC  
PU BKL - WR100



- 
- Proprietary Chroma Finishing
  - Luminous Hands and Markers
  - Movement: Caliber J810
- 



**AW1158-05L** \$225.00  
45mm SS MC  
PU BKL - WR100



**AW1151-04E** \$225.00  
45mm SS MC  
PU BKL - WR100

## MEN'S DRIVE

- Proprietary Chroma Finishing
- 1/5-Second Chronograph Measures up to 60 Minutes
- 12/24-Hour Time
- Luminous Hands and Markers
- Movement: Caliber B612



**CA0435-51E** \$295.00  
40mm SSP MC  
SSP FCP SP WR100



**AW1585-55L** \$275.00  
45mm SSP MC  
SSP FCP SP WR100



**AW1585-04E** \$250.00  
45mm SSP MC  
LTHR BKL - WR100



## MEN'S DRIVE

- 
- Luminous Hands and Markers
  - Movement: Caliber J810
- 



**AW1607-03H** \$250.00  
45mm SSP MC  
PU BKL - WR100



**AW1605-09E** \$250.00  
45mm SSP MC  
PU BKL - WR100



**AW1608-01E** \$250.00  
45mm SSP MC  
PU BKL - WR100

## MEN'S DRIVE

- 
- 12/24-Hour Time
  - Luminous Hands and Markers
- 

### AT\* Feature:

- 1-Second Chronograph Measures up to 60 Minutes
  - Movement: Caliber H500
- 

### CA\* Feature:

- 1/5-Second Chronograph Measures up to 60 Minutes
  - Screw-Back Case
  - Tachymeter
  - Movement: Caliber B620
- 



**CA4190-54E** \$295.00  
45mm SS MC  
SS FCP SP WR100

BLUE ION PLATED BEZEL



**AT2440-51L** \$325.00  
45mm SS MC  
SS FCP SP WR100

BLACK ION PLATED BEZEL



**AT2441-08X** \$295.00  
45mm SS MC  
LTHR BKL - WR100



**AT2447-01E** \$325.00  
45mm SSP MC  
LTHR BKL - WR100



## AW\* Feature:

- Luminous Hands and Markers
- Movement: Caliber J810

## BJ\* Feature:

- Spherical Mineral Crystal
- Luminous Hands
- Movement: Caliber E031



**BJ6530-54L** \$275.00  
41mm SS MC  
SS FCP SP WR100



**BJ6535-51E** \$295.00  
41mm SSP MC  
SSP FCP SP WR100

ROSE GOLD-TONE



**AW1146-55H** \$250.00  
40mm SSP MC  
SSP FCP SP WR100



**AW1147-52L** \$275.00  
41mm SSP MC  
SSP FCP SP WR100

BLACK ION PLATED BEZEL



**AW1148-09E** \$225.00  
41mm SS MC  
LTHR BKL - WR100

## MEN'S DRIVE

- Day/Date
- Luminous Hands
- Movement: Calibre 8725

ROSE GOLD-TONE



**BU4023-54E** \$295.00  
42mm SSP MC  
SSP FCP SP WR100



**BU4025-59E** \$295.00  
42mm SSP MC  
SSP FCP SP WR100



**BU4020-01L** \$250.00  
42mm SS MC  
LTHR BKL - WR100



**BU4025-08E** \$275.00  
42mm SSP MC  
LTHR BKL - WR100



- 
- Luminous Hands
  - Movement: Caliber E111
- 



**BM6980-08E** \$195.00  
42mm SS MC  
LTHR BKL - WR100



**BM6985-55E** \$275.00  
42mm SSP MC  
SSP FCP SP WR100

ROSE GOLD-TONE



**BM6983-00H** \$225.00  
42mm SSP MC  
LTHR BKL - WR100



**BM6988-57E** \$275.00  
42mm SSP MC  
SSP SLC - WR100

## MEN'S DRIVE

---

### *BV\* Feature:*

- Spherical Mineral Crystal
- Sub-Sweep Second Hand
- Luminous Hands
- Movement: Caliber B690

### *BM\* Feature:*

- Movement: Caliber E111
- 



**BV1112-56E** \$275.00  
40mm SSP MC  
SSP SLC - WR50



**BV1110-51L** \$250.00  
40mm SS MC  
SS SLC - WR50



**BM7410-51X** \$250.00  
42mm SS MC  
SS FCP SP WR100



- 
- Day/Date
  - Domed Mineral Crystal
  - Luminous Hands and Markers
  - Movement: Caliber J800
- 

ROSE GOLD-TONE



**AW0080-57A** \$250.00  
42mm SS MC  
SS FCP SP WR100



**AW0083-08X** \$225.00  
42mm SSP MC  
LTHR BKL - WR100



**AW0087-58H** \$275.00  
42mm SSP MC  
SSP FCP SP WR100

## LADIES' DRIVE

- Faceted Edge Raised Mineral Crystal
- Luminous Hands
- Movement: Caliber J810



**FE1210-07A** \$195.00  
30mm SS MC  
LTHR BKL - WR

PINK GOLD-TONE



**FE1213-50A** \$250.00  
30mm SSP MC  
SSP FCP SP WR

PINK GOLD-TONE



**FE1218-05H** \$225.00  
30mm SSP MC  
LTHR BKL - WR



## LADIES' DRIVE

- 
- Spherical Mineral Crystal
  - Movement: Caliber E031
- 



**EM0680-70E** \$225.00  
27mm SS MC  
SS FCP SP WR



**EM0682-74A** \$250.00  
27mm SSP MC  
SSP FCP SP WR



**EM0688-78L** \$250.00  
27mm SSP MC  
SSP FCP SP WR

## LADIES' DRIVE

- Luminous Hands
- Movement: Caliber J810



**FE6080-71X** \$225.00  
36mm SS MC  
SS FCP SP WR



ROSE GOLD-TONE

**FE6086-74A** \$250.00  
36mm SSP MC  
SSP FCP SP WR



**FE6081-51A** \$225.00  
36mm SS MC  
SS BKL - WR



ROSE GOLD-TONE

**FE6083-72A** \$250.00  
36mm SSP MC  
SSP BKL - WR



## LADIES' DRIVE

- FE\* Movement: Caliber J810
- EM\* Movement: Caliber E031

FE\* Feature:

- Beveled Mineral Crystal

PINK GOLD-TONE



**EM0756-53A** \$250.00  
35mm SSP MC  
SSP FCP PC WR50



**FE6140-03A** \$175.00  
34mm SS MC  
LTHR BKL - WR

ROSE GOLD-TONE



**FE6082-08P** \$225.00  
36mm SSP MC  
LTHR BKL - WR



**FE6083-05P** \$225.00  
36mm SSP MC  
LTHR BKL - WR

ROSE GOLD-TONE



**FE6083-13E** \$225.00  
36mm SSP MC  
LTHR BKL - WR

# LADIES' DRIVE

EM\* Feature:

- Spherical Mineral Crystal
- Movement: Caliber J810

EM02\* Feature:

- 82 Swarovski® Crystals
- Movement: Caliber E031

MOTHER-OF-PEARL



**EM0680-53D** \$225.00  
27mm SS MC  
SS SLC - WR



**EM0682-58P** \$250.00  
27mm SSP MC  
SSP SLC - WR

MOTHER-OF-PEARL



**EM0234-59D** \$275.00  
34mm SSP MC  
SSP FCP SP WR

PINK GOLD-TONE



**EM0233-51A** \$275.00  
34mm SSP MC  
SSP FCP SP WR



• Movement: Caliber E031



**FE7070-52A** \$275.00  
37mm SS MC  
SSPU FCP SP WR100

ROSE GOLD-TONE



**FE7073-71A** \$295.00  
37mm SSP MC  
SSPU FCP SP WR100

ROSE GOLD-TONE



**FE7073-54A** \$295.00  
37mm SSP MC  
SPPU FCP SP WR100

# INDEX – ECO-DRIVE



AO9003-08E \$275.00

Pg 64



09669



AO9020-84E \$275.00

Pg 64



10524



AR3102-51E \$495.00

Pg 74



14292



AR3103-58E \$495.00

Pg 74



14321



AR3104-55E \$495.00

Pg 74



14279



AR3107-57E \$495.00

Pg 74



14278



AT0200-05E \$275.00

Pg 91



07392



AT0200-21L \$275.00

Pg 91



13744



AT0550-11X \$350.00

Pg 90



08163



AT2450-58E \$475.00

Pg 106



14009



AT2452-52E \$495.00

Pg 106



14010



AT8020-03L \$650.00

Pg 21



09753



AT8020-54L \$695.00

Pg 21



09754



AT8110-53E \$650.00

Pg 15



11162



AT8113-04H \$595.00

Pg 15



11210



AU1040-08E \$195.00

Pg 65



09219



AU1043-00E \$225.00

Pg 65



09220



AU1044-58E \$295.00

Pg 65



10532



AU1060-51E \$295.00

Pg 79



10583



AU1060-51G \$375.00

Pg 76



11025



AU1062-05E \$250.00

Pg 83



13766



AU1062-56E \$325.00

Pg 79



10584



AU1062-56G \$395.00

Pg 76



11026



AU1065-07E \$250.00

Pg 83



10177



AU1065-58E \$325.00

Pg 79



10178



AU1065-58G \$395.00

Pg 76



11027



AV0070-57L \$895.00

Pg 28



13188



AV0071-03A \$795.00

Pg 28



13189



AV0073-08E \$925.00

Pg 28



14043



AV0078-04X \$895.00

Pg 29



13190





AV0081-51X \$1,150.00  
Pg 8, 29



AW0050-82E \$250.00  
Pg 90



AW1232-04A \$225.00  
Pg 61



AW1236-03A \$195.00  
Pg 61



AW1430-86A \$225.00  
Pg 90



AW1430-86E \$225.00  
Pg 90



AW1591-01L \$295.00  
Pg 93



AW1593-06X \$295.00  
Pg 93



AW1598-70X \$325.00  
Pg 93



AW1660-51H \$550.00  
Pg 4



BJ6510-51L \$295.00  
Pg 81



BJ6512-56P \$325.00  
Pg 81



BJ6517-52E \$325.00  
Pg 81



BJ7006-56L \$475.00  
Pg 20



BJ7007-02L \$425.00  
Pg 20



BJ7128-59E \$525.00  
Pg 39



BJ7128-59G \$525.00  
Pg 39



BJ7129-56E \$525.00  
Pg 39



BJ7135-02E \$495.00  
Pg 23



BJ7138-04E \$495.00  
Pg 22



BJ8050-08E \$495.00  
Pg 43



BL5558-58L \$495.00  
Pg 6, 94



BL5563-58E \$495.00  
Pg 62



BL5568-54L \$475.00  
Pg 62



BL6000-55E \$275.00  
Pg 84



BL6008-53E \$295.00  
Pg 84



BM6550-58E \$275.00  
Pg 85



BM6552-52E \$295.00  
Pg 85



BM6835-15E \$250.00  
Pg 88



BM6838-09X \$225.00  
Pg 88



# ECO-DRIVE



BM6838-17L \$225.00

Pg 88



13778



BM6929-56L \$450.00

Pg 7, 95



11951



BM7100-59H \$395.00

Pg 69



13517



BM7103-51L \$425.00

Pg 69



13519



BM7107-50E \$425.00

Pg 69



13518



BM7193-07B \$250.00

Pg 61



09680



BM7251-53H \$325.00

Pg 67



11589



BM7251-53L \$325.00

Pg 67



11036



BM7252-51E \$350.00

Pg 67



11640



BM7252-51G \$450.00

Pg 69



12895



BM7256-50E \$350.00

Pg 67



11037



BM7258-54H \$450.00

Pg 69



12896



BM7330-59L \$295.00

Pg 60



11178



BM7332-53P \$325.00

Pg 60



11179



BM7334-58L \$325.00

Pg 60



11180



BM7344-54E \$395.00

Pg 69



11592



BM7431-51L \$450.00

Pg 6, 85



13201



BM7490-52E \$350.00

Pg 58



14250



BM7492-57A \$375.00

Pg 58



14249



BM7494-51L \$475.00

Pg 59



14252



BM7495-59G \$495.00

Pg 59



14253



BM7496-56G \$475.00

Pg 59



14251



BM8180-03E \$225.00

Pg 91



07001



BM8471-01E \$225.00

Pg 89



11953



BM8475-00F \$250.00

Pg 89



09413



BM8478-01L \$250.00

Pg 89



11954



BN0085-01E \$350.00

Pg 44



09199



BN0150-28E \$350.00

Pg 44



11459



BN0151-09L \$350.00

Pg 44



11038



BN0191-55L \$395.00

Pg 41



12137





BN0195-54E \$450.00  
Pg 41



BN0200-56E \$495.00  
Pg 8, 41



BN0209-01E \$950.00  
Pg 45



BN0207-03E \$775.00  
Pg 37



BN0208-01L \$695.00  
Pg 36



BN0209-59E \$695.00  
Pg 36



BN5050-09X \$595.00  
Pg 32



BN5055-05E \$595.00  
Pg 32



BN5058-07E \$575.00  
Pg 32



BN7020-17E \$2,300.00  
Pg 42



BU0050-02L \$425.00  
Pg 55



BU0054-52L \$525.00  
Pg 55



BU0056-57A \$525.00  
Pg 55



BU0057-54E \$525.00  
Pg 54



BU2010-57L \$375.00  
Pg 63



BU2013-08E \$350.00  
Pg 63



BU2020-29X \$425.00  
Pg 56



BU2020-70E \$495.00  
Pg 56



BU2021-51H \$495.00  
Pg 56



BU2021-51L \$495.00  
Pg 56



BU2055-08X \$295.00  
Pg 91



BU2055-16E \$295.00  
Pg 91



BU2070-04A \$325.00  
Pg 63



BU2070-12L \$325.00  
Pg 63



BU2082-56E \$695.00  
Pg 56



BX1000-06L \$375.00  
Pg 57



BX1000-57E \$425.00  
Pg 57



BX1003-08E \$395.00  
Pg 57



BX1010-11L \$395.00  
Pg 97



CA0295-58E \$525.00  
Pg 96



# ECO-DRIVE



CA0349-51L \$495.00  
Pg 7, 95



11996



CA0621-05L \$325.00  
Pg 91



11964



CA0648-09L \$325.00  
Pg 92



13218



CA0649-06X \$325.00  
Pg 92



12156



CA0649-14E \$325.00  
Pg 92



12157



CA0710-58L \$495.00  
Pg 41



14177



CA0715-03E \$450.00  
Pg 40



13443



CA0719-53E \$495.00  
Pg 40



13436



CA0720-54H \$595.00  
Pg 33



13763



CA0727-04E \$550.00  
Pg 33



13764



CA0727-12E \$550.00  
Pg 33



13765



CA0750-53E \$525.00  
Pg 107



14402



CA0752-58L \$550.00  
Pg 107



14401



CA0753-55E \$550.00  
Pg 107



14403



CA4184-81E \$475.00  
Pg 96



11181



CA4210-24E \$325.00  
Pg 97



11182



CA4213-18L \$350.00  
Pg 97



13750



CA4377-53H \$525.00  
Pg 96



12152



CA7020-07A \$375.00  
Pg 92



13457



CA7050-57H \$650.00  
Pg 4



14440



CA7058-55E \$650.00  
Pg 5



14441



CB5840-59E \$650.00  
Pg 24



13792



CB5848-57L \$695.00  
Pg 21, 24



13771



CB5880-54L \$650.00  
Pg 14



14263



CB5886-58H \$675.00  
Pg 14



14273



CB5887-55H \$675.00  
Pg 14



14239



CB5896-54X \$675.00  
Pg 14



14241



CC3035-50E \$795.00  
Pg 12



13464



CC3038-51E \$795.00  
Pg 12



13465



CC3039-08E \$795.00  
Pg 12



13654





CC7000-01L \$3,500.00  
Pg 9, 13



CC7015-55E \$2,500.00  
Pg 9, 13



CX0000-55L \$295.00  
Pg 111



CX0000-71A \$295.00  
Pg 111



CX0005-78E \$325.00  
Pg 111



EG6012-59E \$475.00  
Pg 75



EG6013-56A \$475.00  
Pg 75



EG6016-58A \$425.00  
Pg 75



EM0630-51D \$250.00  
Pg 80



EM0633-53A \$275.00  
Pg 80



EM0638-50P \$275.00  
Pg 80



EM0732-51P \$350.00  
Pg 82



EM0734-56D \$350.00  
Pg 82



EM0770-52Y \$325.00  
Pg 104



EM0773-54D \$350.00  
Pg 104



EM0774-51D \$350.00  
Pg 104



EM0790-55N \$450.00  
Pg 52



EM0794-03Y \$375.00  
Pg 52



EM0794-54D \$495.00  
Pg 52



EM0796-08Y \$375.00  
Pg 52



EM0796-59Y \$395.00  
Pg 52



EM0796-75D \$495.00  
Pg 52



EM0840-59N \$350.00  
Pg 100



EM0843-51D \$375.00  
Pg 100



EM0844-58D \$375.00  
Pg 100



EM0860-51D \$350.00  
Pg 101



EM0862-56D \$350.00  
Pg 101



EM0863-53D \$350.00  
Pg 101



EM0865-58E \$350.00  
Pg 101



EM0870-58A \$450.00  
Pg 49



# ECO-DRIVE



EM0874-57D \$495.00  
Pg 49



14569



EM0876-51D \$495.00  
Pg 49



14484



EM0880-54D \$795.00  
Pg 48



14485



EM0882-59A \$850.00  
Pg 48



14486



EM0883-05A \$750.00  
Pg 48



14570



EW1228-53D \$375.00  
Pg 105



11189



EW1264-50A \$295.00  
Pg 66



08123



EW1410-50E \$275.00  
Pg 85



08484



EW1670-59D \$275.00  
Pg 70



09239



EW1676-52D \$295.00  
Pg 70



09240



EW2290-54L \$295.00  
Pg 60



11192



EW2294-53L \$325.00  
Pg 60



11193



EW2340-58A \$350.00  
Pg 105



11468



EW2344-57A \$375.00  
Pg 105



11469



EW2348-56A \$375.00  
Pg 105



11470



EW2440-53A \$225.00  
Pg 71



11975



EW2443-55X \$250.00  
Pg 71



11976



EW2520-56Y \$275.00  
Pg 71



13238



EW2522-51D \$295.00  
Pg 71



13239



EW2524-55N \$295.00  
Pg 71



13240



EW2582-59A \$375.00  
Pg 58



14295



EW2584-53L \$475.00  
Pg 59



14296



EW2586-58E \$475.00  
Pg 59



14297



EW3144-51A \$295.00  
Pg 66



08257



EW5551-56N \$350.00  
Pg 53



13794



EW5552-53D \$375.00  
Pg 53



13795



EW5553-51D \$450.00  
Pg 53



13941



EW5554-58D \$425.00  
Pg 53



13940



EW5556-52D \$375.00  
Pg 53



13796



EW9334-52E \$265.00  
Pg 66



07808





EX1410-53A \$250.00  
Pg 78



11479



EX1420-50E \$250.00  
Pg 78



11481



EX1422-54E \$275.00  
Pg 78



11482



EX1480-58L \$275.00  
Pg 104



11980



EX1483-50D \$295.00  
Pg 104



11981



EX1500-01E \$775.00  
Pg 51



13887



EX1500-52A \$825.00  
Pg 51



13886



EX1503-54A \$875.00  
Pg 51



13888



EX1510-59D \$550.00  
Pg 50



13890



EX1512-53A \$575.00  
Pg 50



13892



EX1513-00Y \$525.00  
Pg 50



13893



EX1516-52E \$550.00  
Pg 50



13891



EX1536-55E \$350.00  
Pg 77



14488



EX1538-50E \$350.00  
Pg 77



14489



EX1539-57E \$350.00  
Pg 77



14490



FB3002-53P \$495.00  
Pg 106



10742



FB3008-57E \$495.00  
Pg 106



13245



FD1030-56Y \$325.00  
Pg 105



09591



FE1082-05A \$225.00  
Pg 61



11063



FE1140-86L \$250.00  
Pg 103



11196



FE1140-86X \$250.00  
Pg 103



11197



FE1190-53E \$325.00  
Pg 103



13246



FE1196-57A \$350.00  
Pg 103



13248



FE2100-51E \$295.00  
Pg 68



13249



FE2102-55A \$325.00  
Pg 68



13250



FE2104-50A \$325.00  
Pg 68



13251



FE7040-53E \$325.00  
Pg 102



13435



FE7043-55A \$350.00  
Pg 102



13434



GA1052-04E \$250.00  
Pg 82



13797



GA1053-01A \$250.00  
Pg 82



10205

ECO-DRIVE



GA1058-16E \$250.00  
Pg 82



GA1058-59Q \$395.00  
Pg 76



HX0000-59L \$250.00  
Pg 112



HX0000-59X \$250.00  
Pg 112



HX0003-51E \$275.00  
Pg 112



JR4061-00F \$495.00  
Pg 38



JR4068-01E \$495.00  
Pg 38



JW0137-51E \$795.00  
Pg 30



JW0138-08L \$725.00  
Pg 30



JW0139-05L \$725.00  
Pg 30



JY8075-51E \$695.00  
Pg 25



JY8078-01L \$650.00  
Pg 20, 25



JY8078-52L \$695.00  
Pg 20, 25



JY8101-52L \$895.00  
Pg 8, 20, 25



JY8108-53E \$895.00  
Pg 8, 25







AT2440-51L \$325.00  
Pg 120



13492



AT2441-08X \$295.00  
Pg 120



13478



AT2447-01E \$325.00  
Pg 120



13477



AW0080-57A \$250.00  
Pg 125



13782



AW0083-08X \$225.00  
Pg 125



13783



AW0087-58H \$275.00  
Pg 125



13784



AW1146-55H \$250.00  
Pg 121



09931



AW1147-52L \$275.00  
Pg 121



13479



AW1148-09E \$225.00  
Pg 121



13499



AW1151-04E \$225.00  
Pg 117



09933



AW1157-08H \$250.00  
Pg 116



12889



AW1158-05L \$225.00  
Pg 117



12890



AW1585-04E \$250.00  
Pg 118



13193



AW1585-55L \$275.00  
Pg 118



13194



AW1605-09E \$250.00  
Pg 119



13781



AW1607-03H \$250.00  
Pg 119



13780



AW1608-01E \$250.00  
Pg 119



13779



BJ6530-54L \$275.00  
Pg 121



14238



BJ6535-51E \$295.00  
Pg 121



14237



BM6980-08E \$195.00  
Pg 123



11871



BM6983-00H \$225.00  
Pg 123



11873



BM6985-55E \$275.00  
Pg 123



11875



BM6988-57E \$275.00  
Pg 123



12021



BM7410-51X \$250.00  
Pg 124



13493



BU4020-01L \$250.00  
Pg 122



12188



BU4023-54E \$295.00  
Pg 122



12186



BU4025-08E \$275.00  
Pg 122



12189



BU4025-59E \$295.00  
Pg 122



12187



BV1110-51L \$250.00  
Pg 124



13211



BV1112-56E \$275.00  
Pg 124



13213

# DRIVE



CA0435-51E \$295.00  
Pg 118



09939



CA4190-54E \$295.00  
Pg 120



11045



EM0233-51A \$275.00  
Pg 130



10832



EM0234-59D \$275.00  
Pg 130



10831



EM0680-53D \$225.00  
Pg 130



13229



EM0680-70E \$225.00  
Pg 127



14256



EM0682-58P \$250.00  
Pg 130



13230



EM0682-74A \$250.00  
Pg 127



14255



EM0688-78L \$250.00  
Pg 127



14258



EM0756-53A \$250.00  
Pg 129



13511



FE1210-07A \$195.00  
Pg 126



14268



FE1213-50A \$250.00  
Pg 126



14280



FE1218-05H \$225.00  
Pg 126



14262



FE6080-71X \$225.00  
Pg 128



13252



FE6081-51A \$225.00  
Pg 128



11884



FE6082-08P \$225.00  
Pg 129



12914



FE6083-05P \$225.00  
Pg 129



11885



FE6083-13E \$225.00  
Pg 129



11886



FE6083-72A \$250.00  
Pg 128



11888



FE6086-74A \$250.00  
Pg 128



13253



FE6136-01A \$250.00  
Pg 116



12916



FE6140-03A \$175.00  
Pg 129



12917



FE7070-52A \$275.00  
Pg 131



13789



FE7073-54A \$295.00  
Pg 131



13790



FE7073-71A \$295.00  
Pg 131



13791





# INDEX – ECO-DRIVE

Model Number	Page Number	Retail
AO9003-08E	64	\$275.00
AO9020-84E	64	\$275.00
AR3102-51E	74	\$495.00
AR3103-58E	74	\$495.00
AR3104-55E	74	\$495.00
AR3107-57E	74	\$495.00
AT0200-05E	91	\$275.00
AT0200-21L	91	\$275.00
AT0550-11X	90	\$350.00
AT2450-58E	106	\$475.00
AT2452-52E	106	\$495.00
AT8020-03L	21	\$650.00
AT8020-54L	21	\$695.00
AT8110-53E	15	\$650.00
AT8113-04H	15	\$595.00
AU1040-08E	65	\$195.00
AU1043-00E	65	\$225.00
AU1044-58E	65	\$295.00
AU1060-51E	79	\$295.00
AU1060-51G	76	\$375.00
AU1062-05E	83	\$250.00
AU1062-56E	79	\$325.00
AU1062-56G	76	\$395.00
AU1065-07E	83	\$250.00
AU1065-58E	79	\$325.00
AU1065-58G	76	\$395.00
AV0070-57L	28	\$895.00

Model Number	Page Number	Retail
AV0071-03A	28	\$795.00
AV0073-08E	28	\$925.00
AV0078-04X	29	\$895.00
AV0081-51X	8, 29	\$1,150.00
AW0050-82E	90	\$250.00
AW1232-04A	61	\$225.00
AW1236-03A	61	\$195.00
AW1430-86A	90	\$225.00
AW1430-86E	90	\$225.00
AW1591-01L	93	\$295.00
AW1593-06X	93	\$295.00
AW1598-70X	93	\$325.00
AW1660-51H	4	\$550.00
BJ6510-51L	81	\$295.00
BJ6512-56P	81	\$325.00
BJ6517-52E	81	\$325.00
BJ7006-56L	20	\$475.00
BJ7007-02L	20	\$425.00
BJ7128-59E	39	\$525.00
BJ7128-59G	39	\$525.00
BJ7129-56E	39	\$525.00
BJ7135-02E	23	\$495.00
BJ7138-04E	22	\$495.00
BJ8050-08E	43	\$495.00
BL5558-58L	6, 94	\$495.00
BL5563-58E	62	\$495.00
BL5568-54L	62	\$475.00



Model Number	Page Number	Retail
BL6000-55E	84	\$275.00
BL6008-53E	84	\$295.00
BM6550-58E	85	\$275.00
BM6552-52E	85	\$295.00
BM6835-15E	88	\$250.00
BM6838-09X	88	\$225.00
BM6838-17L	88	\$225.00
BM6929-56L	7, 95	\$450.00
BM7100-59H	69	\$395.00
BM7103-51L	69	\$425.00
BM7107-50E	69	\$425.00
BM7193-07B	61	\$250.00
BM7251-53H	67	\$325.00
BM7251-53L	67	\$325.00
BM7252-51E	67	\$350.00
BM7252-51G	69	\$450.00
BM7256-50E	67	\$350.00
BM7258-54H	69	\$450.00
BM7330-59L	60	\$295.00
BM7332-53P	60	\$325.00
BM7334-58L	60	\$325.00
BM7344-54E	69	\$395.00
BM7431-51L	6, 85	\$450.00
BM7490-52E	58	\$350.00
BM7492-57A	58	\$375.00
BM7494-51L	59	\$475.00
BM7495-59G	59	\$495.00

Model Number	Page Number	Retail
BM7496-56G	59	\$475.00
BM8180-03E	91	\$225.00
BM8471-01E	89	\$225.00
BM8475-00F	89	\$250.00
BM8478-01L	89	\$250.00
BN0085-01E	44	\$350.00
BN0150-28E	44	\$350.00
BN0151-09L	44	\$350.00
BN0191-55L	41	\$395.00
BN0195-54E	41	\$450.00
BN0200-56E	8, 41	\$495.00
BN2029-01E	45	\$950.00
BN2037-03E	37	\$775.00
BN2038-01L	36	\$695.00
BN2039-59E	36	\$695.00
BN5050-09X	32	\$595.00
BN5055-05E	32	\$595.00
BN5058-07E	32	\$575.00
BN7020-17E	42	\$2,300.00
BU0050-02L	55	\$425.00
BU0054-52L	55	\$525.00
BU0056-57A	55	\$525.00
BU0057-54E	54	\$525.00
BU2010-57L	63	\$375.00
BU2013-08E	63	\$350.00
BU2020-29X	56	\$425.00
BU2020-70E	56	\$495.00

# ECO-DRIVE

Model Number	Page Number	Retail
BU2021-51H	56	\$495.00
BU2021-51L	56	\$495.00
BU2055-08X	91	\$295.00
BU2055-16E	91	\$295.00
BU2070-04A	63	\$325.00
BU2070-12L	63	\$325.00
BU2082-56E	56	\$695.00
BX1000-06L	57	\$375.00
BX1000-57E	57	\$425.00
BX1003-08E	57	\$395.00
BX1010-11L	97	\$395.00
CA0295-58E	96	\$525.00
CA0349-51L	7, 95	\$495.00
CA0621-05L	91	\$325.00
CA0648-09L	92	\$325.00
CA0649-06X	92	\$325.00
CA0649-14E	92	\$325.00
CA0710-58L	41	\$495.00
CA0715-03E	40	\$450.00
CA0719-53E	40	\$495.00
CA0720-54H	33	\$595.00
CA0727-04E	33	\$550.00
CA0727-12E	33	\$550.00
CA0750-53E	107	\$525.00
CA0752-58L	107	\$550.00
CA0753-55E	107	\$550.00
CA4184-81E	96	\$475.00

Model Number	Page Number	Retail
CA4210-24E	97	\$325.00
CA4213-18L	97	\$350.00
CA4377-53H	96	\$525.00
CA7020-07A	92	\$375.00
CA7050-57H	4	\$650.00
CA7058-55E	5	\$650.00
CB5840-59E	24	\$650.00
CB5848-57L	21, 24	\$695.00
CB5880-54L	14	\$650.00
CB5886-58H	14	\$675.00
CB5887-55H	14	\$675.00
CB5896-54X	14	\$675.00
CC3035-50E	12	\$795.00
CC3038-51E	12	\$795.00
CC3039-08E	12	\$795.00
CC7000-01L	9, 13	\$3,500.00
CC7015-55E	9,13	\$2,500.00
CX0000-55L	111	\$295.00
CX0000-71A	111	\$295.00
CX0005-78E	111	\$325.00
EG6012-59E	75	\$475.00
EG6013-56A	75	\$475.00
EG6016-58A	75	\$425.00
EM0630-51D	80	\$250.00
EM0633-53A	80	\$275.00
EM0638-50P	80	\$275.00
EM0732-51P	82	\$350.00



Model Number	Page Number	Retail
EM0734-56D	82	\$350.00
EM0770-52Y	104	\$325.00
EM0773-54D	104	\$350.00
EM0774-51D	104	\$350.00
EM0790-55N	52	\$450.00
EM0794-03Y	52	\$375.00
EM0794-54D	52	\$495.00
EM0796-08Y	52	\$375.00
EM0796-59Y	52	\$395.00
EM0796-75D	52	\$495.00
EM0840-59N	100	\$350.00
EM0843-51D	100	\$375.00
EM0844-58D	100	\$375.00
EM0860-51D	101	\$350.00
EM0862-56D	101	\$350.00
EM0863-53D	101	\$350.00
EM0865-58E	101	\$350.00
EM0870-58A	49	\$450.00
EM0874-57D	49	\$495.00
EM0876-51D	49	\$495.00
EM0880-54D	48	\$795.00
EM0882-59A	48	\$850.00
EM0883-05A	48	\$750.00
EW1228-53D	105	\$375.00
EW1264-50A	66	\$295.00
EW1410-50E	85	\$275.00
EW1670-59D	70	\$275.00

Model Number	Page Number	Retail
EW1676-52D	70	\$295.00
EW2290-54L	60	\$295.00
EW2294-53L	60	\$325.00
EW2340-58A	105	\$350.00
EW2344-57A	105	\$375.00
EW2348-56A	105	\$375.00
EW2440-53A	71	\$225.00
EW2443-55X	71	\$250.00
EW2520-56Y	71	\$275.00
EW2522-51D	71	\$295.00
EW2524-55N	71	\$295.00
EW2582-59A	58	\$375.00
EW2584-53L	59	\$475.00
EW2586-58E	59	\$475.00
EW3144-51A	66	\$295.00
EW5551-56N	53	\$350.00
EW5552-53D	53	\$375.00
EW5553-51D	53	\$450.00
EW5554-58D	53	\$425.00
EW5556-52D	53	\$375.00
EW9334-52E	66	\$265.00
EX1410-53A	78	\$250.00
EX1420-50E	78	\$250.00
EX1422-54E	78	\$275.00
EX1480-58L	104	\$275.00
EX1483-50D	104	\$295.00
EX1500-01E	51	\$775.00

## ECO-DRIVE

Model Number	Page Number	Retail
EX1500-52A	51	\$825.00
EX1503-54A	51	\$875.00
EX1510-59D	50	\$550.00
EX1512-53A	50	\$575.00
EX1513-00Y	50	\$525.00
EX1516-52E	50	\$550.00
EX1536-55E	77	\$350.00
EX1538-50E	77	\$350.00
EX1539-57E	77	\$350.00
FB3002-53P	106	\$495.00
FB3008-57E	106	\$495.00
FD1030-56Y	105	\$325.00
FE1082-05A	61	\$225.00
FE1140-86L	103	\$250.00
FE1140-86X	103	\$250.00
FE1190-53E	103	\$325.00
FE1196-57A	103	\$350.00
FE2100-51E	68	\$295.00
FE2102-55A	68	\$325.00
FE2104-50A	68	\$325.00
FE7040-53E	102	\$325.00
FE7043-55A	102	\$350.00
GA1052-04E	82	\$250.00
GA1053-01A	82	\$250.00
GA1058-16E	82	\$250.00
GA1058-59Q	76	\$395.00
HX0000-59L	112	\$250.00

Model Number	Page Number	Retail
HX0000-59X	112	\$250.00
HX0003-51E	112	\$275.00
JR4061-00F	38	\$495.00
JR4068-01E	38	\$495.00
JW0137-51E	30	\$795.00
JW0138-08L	30	\$725.00
JW0139-05L	30	\$725.00
JY8075-51E	25	\$695.00
JY8078-01L	20, 25	\$650.00
JY8078-52L	20, 25	\$695.00
JY8101-52L	8, 20, 25	\$895.00
JY8108-53E	8, 25	\$895.00



Model Number	Page Number	Retail
AT2440-51L	120	\$325.00
AT2441-08X	120	\$295.00
AT2447-01E	120	\$325.00
AW0080-57A	125	\$250.00
AW0083-08X	125	\$225.00
AW0087-58H	125	\$275.00
AW1146-55H	212	\$250.00
AW1147-52L	121	\$275.00
AW1148-09E	121	\$225.00
AW1151-04E	117	\$225.00
AW1157-08H	116	\$250.00
AW1158-05L	117	\$225.00
AW1585-04E	118	\$250.00
AW1585-55L	118	\$275.00
AW1605-09E	119	\$250.00
AW1607-03H	119	\$250.00
AW1608-01E	119	\$250.00
BJ6530-54L	121	\$275.00
BJ6535-51E	121	\$295.00
BM6980-08E	123	\$195.00
BM6983-00H	123	\$225.00
BM6985-55E	123	\$275.00
BM6988-57E	123	\$275.00
BM7410-51X	124	\$250.00
BU4020-01L	122	\$250.00
BU4023-54E	122	\$295.00
BU4025-08E	122	\$275.00

Model Number	Page Number	Retail
BU4025-59E	122	\$295.00
BV1110-51L	124	\$250.00
BV1112-56E	124	\$275.00
CA0435-51E	118	\$295.00
CA4190-54E	120	\$295.00
EM0233-51A	130	\$275.00
EM0234-59D	130	\$275.00
EM0680-53D	130	\$225.00
EM0680-70E	127	\$225.00
EM0682-58P	130	\$250.00
EM0682-74A	127	\$250.00
EM0688-78L	127	\$250.00
EM0756-53A	129	\$250.00
FE1210-07A	126	\$195.00
FE1213-50A	126	\$250.00
FE1218-05H	126	\$225.00
FE6080-71X	128	\$225.00
FE6081-51A	128	\$225.00
FE6082-08P	129	\$225.00
FE6083-05P	129	\$225.00
FE6083-13E	129	\$225.00
FE6083-72A	128	\$250.00
FE6086-74A	128	\$250.00
FE6136-01A	116	\$250.00
FE6140-03A	129	\$175.00
FE7070-52A	131	\$275.00
FE7073-54A	131	\$295.00

# CITIZEN



## CONTENTS

151	Technical Appendix
152	Why Citizen
157	FAQ's
166	Eco-Drive Recharge Guide
168	Watch Care
169	Bracelet Sizing Guide
173	Watch Setting Instructions
191	Bracelet Sizing Tools
192	Warranty
193	Caseback Markings
194	Setting Instructions
	Inside Back
	Specifications and Model Codes

1. ECO-DRIVE

It starts with a simple, yet revolutionary concept:  
**a watch that never needs a battery**

CITIZEN Eco-Drive technology harnesses the power of light — from any natural or artificial light source — and converts it into energy which is stored in a permanently rechargeable lithium-ion cell. It recharges continuously in any kind of light to run forever.

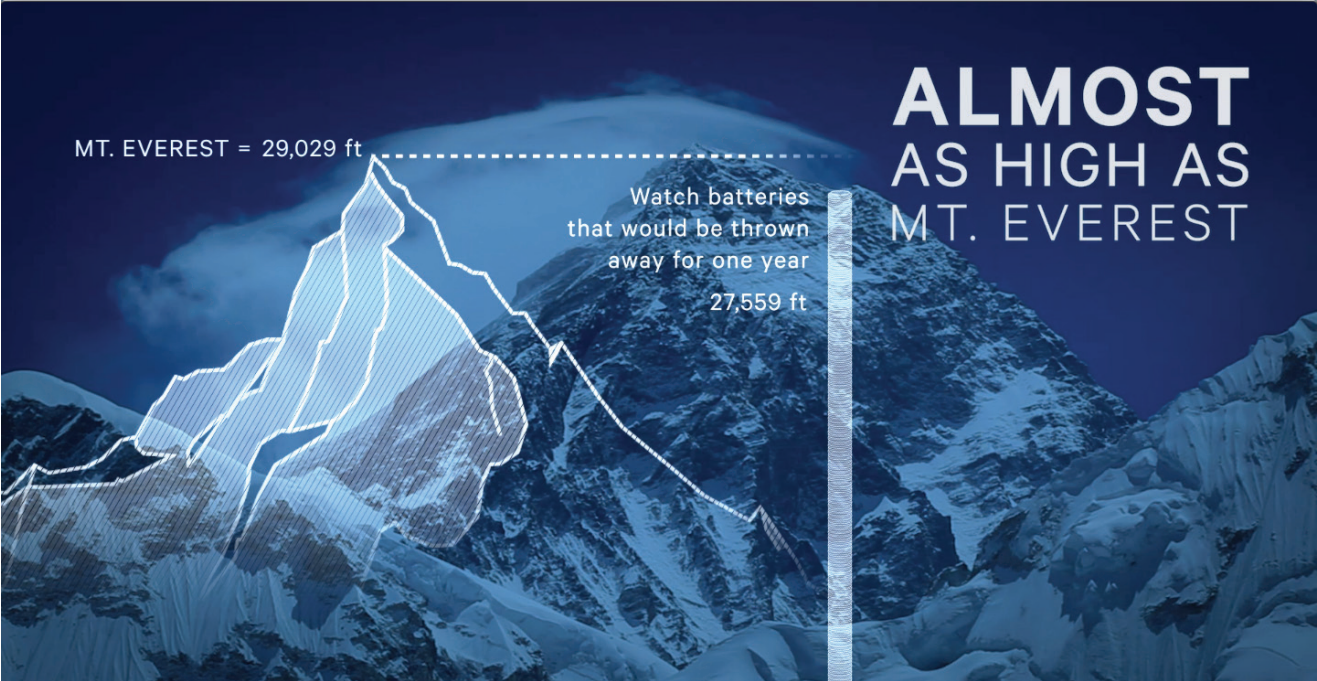

FEATURES	BENEFITS
Never needs a battery.	The ultimate convenience—no battery to replace, ever!
Powered by any kind of light, so it can run and recharge continuously.	Under normal conditions indoor and outdoor, there is ample exposure to light to keep the watch running—forever.
Power reserve can last from 6 months to 5 years (depends on model).	Keeps running reliably, even in the dark.
Low charge warning; quick start function (most models).	Instant feedback when charging is needed; just seconds to start up after exposure to light.



## 2. TECHNOLOGY

CITIZEN offers a tradition of bringing new technologies to watch manufacturing.

- Satellite GPS timekeeping technology with synchronized time adjustment
- Super Titanium™ – 5x harder and 40% lighter than untreated stainless steel
- Atomic Timekeeping technology, atomic clock synchronization for superior accuracy
- Connected, a hybrid smartwatch that connects to your smartphone with Bluetooth™



## 3. DISNEY ALLIANCE

Citizen is a Disney corporate alliance partner and the official timepiece of both Walt Disney World and Disneyland. Citizen has branded clocks in both theme parks.

Citizen participates in marketing and activations in the Disney Parks as well as other consumer events with Marvel and Star Wars.



## 4. BRAND PARTNERSHIPS

Association with the **world's most widely viewed and attended sporting events** as well as the prestigious **National Merit Scholarship Program\*** generates awareness of CITIZEN as a world class brand.



\*The National Merit Scholarship Program is only available in the United States.



## 5. ADVERTISING LEADERSHIP





**SATELLITE WAVE GPS**

with time adjustment  
in 40 time zones.

**WORLDWIDE RECEPTION.**

**SATELLITE WAVE GPS** offers the

**WORLD'S FASTEST SIGNAL**

**RECEPTION TIME** in as  
quick as 3 seconds.

**SATELLITE WAVE GPS** has the

**QUICKEST CHARGING TIME**

of any light-powered satellite  
timekeeping watch.

**SATELLITE WAVE GPS** has the

**LONGEST POWER RESERVE**

of any light-powered satellite  
timekeeping watch.

**CITIZEN**

**ECO-DRIVE SATELLITE WAVE GPS**

**POWERED BY LIGHT, ANY LIGHT, NEVER NEEDS A BATTERY**

According to research data from CITIZEN WATCH CO., LTD (March 2015)  
Reception speed in as quick as 30 seconds when receiving global positioning information.





# 1. WHAT IS SATELLITE WAVE GPS TIMEKEEPING TECHNOLOGY?

## **Telling you the precise time, everywhere.**

Our goal of providing people with the correct time, regardless of where in the world they live and work, led to the development of Satellite Wave technology. When we started, there were no GPS chips designed specifically for watches to display the correct time. Undaunted, we set about establishing our own technologies to successfully open the door to the future of watches.

## **How does Satellite timekeeping work?**

Satellite Wave GPS enables watches to receive time signals from GPS satellites and display precise time and date anywhere in the world.

## **Will I have precise time worldwide?**

With coverage across 40 of the existing UTC standard time zones, watches with Satellite Wave technology will ensure the most accurate time you will find in any conventional watch. Whether you trek through the desert, cruise the oceans, or climb a snowy mountain, you never need to worry about having the correct time.

## **Does the watch automatically adjust time zones when you travel?**

In order to conserve power, satellite reception must be manually activated. Time and calendar updating completes in as quick as three seconds, while GPS location updating completes in as fast as 30 seconds.<sup>†</sup>

## **The world's fastest\* satellite time reception in as quick as 3 seconds.\*\***

Satellite Wave technology allows your watch to adjust to a new time zone with amazing speed and ease. Receiving a satellite signal in as quick as three seconds, Satellite Wave has the world's fastest signal reception speed from GPS satellites.

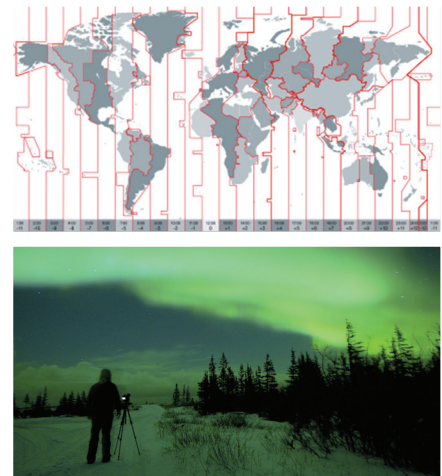

<sup>†</sup> Not all Satellite Wave models feature Satellite GPS location updating.

\* According to research data from CITIZEN WATCH CO., LTD (March 2015).

\*\* GPS location reception as quick as 30 seconds.



## 2. **A•T** ATOMIC TIMEKEEPING (A•T)

### WHAT IS AN ATOMIC CLOCK?

A Cesium clock, also known as an “Atomic” clock is the most accurate clock in the world. It has an accuracy rate of 2 nano seconds per day, or within 1 second in 1,400,000 years. The atomic clock measures time based on the vibrations of the cesium atom while it is subjected to microwaves.

Atomic time is used as the basis where high precision is required.

### HOW DOES ATOMIC TIMEKEEPING WORK?

The signal is generated from a generating tower, received by the watch and then processed.

Depending on your model, you may be able to receive signals from generating stations in North America, the United Kingdom, Europe, Japan, and China. The timepiece receives radio signals both automatically and on-demand at which time both the time and calendar are updated.

### WHAT IS THE BEST PLACE TO GET RECEPTION FOR THE RADIO SIGNAL?

Signal strength will vary by physical location, geography, and distance from generating station as well as time of day. The strongest signal strength occurs between 2:00 and 4:00 in the morning. This is when the least atmospheric interference is present and when automatic updating occurs. During updating, whether automatic or on-demand, the watch must remain in a motionless state, such as on a table.

### WILL A CITIZEN ECO-DRIVE A•T WATCH AUTOMATICALLY ADJUST TIME FOR DAYLIGHT SAVING TIME?

Provided automatic daylight saving time updating is activated (by default) and a signal is received, CITIZEN Eco-Drive A•T collection timepieces will automatically adjust for daylight saving time changes.

### DOES THE WATCH AUTOMATICALLY ADJUST TIME ZONES WHEN YOU TRAVEL?

Our A•T watches draw time signals from atomic time transmitting stations. The information transmitted does not include location information, so you must tell the watch where it is when you change time zones. This can be as easy as pulling the crown out and pressing a button or rotating the crown (method depends on model).

### CAN I GET A SIGNAL ANYWHERE?

Signal reception is subject to many variables such as distance from the generating station, building materials, geography, time of day, weather, trees, etc. Many commercial structures are made of concrete and steel with many electrical wires which may inhibit signal reception. Your instruction booklet will provide more details for your particular model.

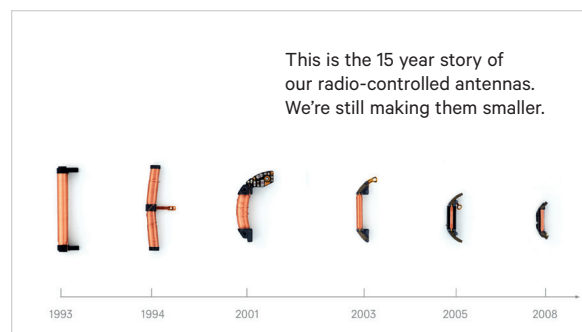



A generating tower  
transmits an exceptionally  
accurate time signal from a  
state-of-the-art atomic clock.

The watch's internal receiver  
captures the signal and  
displays the precise time.

**The atomic timing signal  
is accurate to 1 second  
over 20 million years.**



ATOMIC TIMEKEEPING  
WITH ECO-DRIVE TECHNOLOGY





# CITIZEN

Super Titanium™  
**5x Harder** and **40% Lighter**  
than Stainless Steel.  
Lasting Finish and Comfort.



### 3. WHAT IS SUPER TITANIUM™?

The Apollo moon mission showed the potential of titanium as a material for commercial products. In 1970, CITIZEN launched the world's first watch using solid titanium. It was light-weight, hypo-allergenic, and resistant to rusting.

Titanium is the fourth most abundant structural metal on Earth. An incredible material that does not react to sunlight, salt water, or any body chemistry.

By treating solid titanium with CITIZEN's proprietary surface hardening technology, Duratect, Super Titanium™ is created.

#### What are the benefits of Super Titanium™?

Achieving more than 5 times the hardness of stainless steel and providing better wearing comforts, Super Titanium™ represents CITIZEN's pursuits for bringing something better to people's lives.

1. Super Titanium™ is approximately 40% lighter than stainless steel. So light that you might forget you are wearing a watch.
2. Super Titanium™ is 5x harder than stainless steel, making it more scratch-resistant than stainless steel.
3. Appreciate better comfort on your wrist, whatever you may do. Super Titanium™ reduces the risk of adverse skin reaction to metals thanks to the use of hypoallergenic solid titanium. Even people with sensitive skin do not have to be concerned about skin irritation when wearing CITIZEN Super Titanium™ watches.

**Note:** Super Titanium™ does not prevent reaction to all metal allergies.

4. Keeping your watch scratch-free and undamaged doesn't mean you have to hide it away in your dresser. Super Titanium™ provides the ideal solution to the beauty vs. preservation dilemma. Thanks to CITIZEN's proprietary surface hardening technology, Duratect, Super Titanium™ makes your watch incredibly resistant to daily wear and tear.



### 4. WHAT KIND OF CRYSTAL IS USED FOR CITIZEN WATCH DIALS?

The majority of CITIZEN watches have high quality mineral glass crystal which is 3 times harder than plain glass. In addition, many CITIZEN watches feature sapphire crystal which is surpassed only by diamonds in hardness. This synthetic sapphire ranks high in hardness, heat resistance, and corrosion.

Watches using synthetic sapphire are designated with the following codes in our product catalog.

SC = Sapphire Crystal

CS = Anti-Reflective Coated Sapphire Crystal



## 5. WHAT TOOLS ARE AVAILABLE TO HELP ME LEARN MORE ABOUT CITIZEN?

- The CITIZEN website – citizenwatch.com, which includes:
  - Collections with images, prices, and model numbers
  - General technical information
  - Interactive, full, and abbreviated setting instructions
  - Eco-Drive recharge guide
- Enlighten Multilingual Training Website
- My CITIZEN App
- CITIZEN Brand Assets
- CITIZEN YouTube Channel
  - Interactive setting instructions
  - CITIZEN TV commercials
  - CITIZEN product videos
- Seasonal “One Pager”
- Sales Ring
- Technical Services, which offers a toll-free number for additional questions that may arise:  
**800-321-1023, ext. 4234 (U.S.) | 800-263-7799 (Canada)**

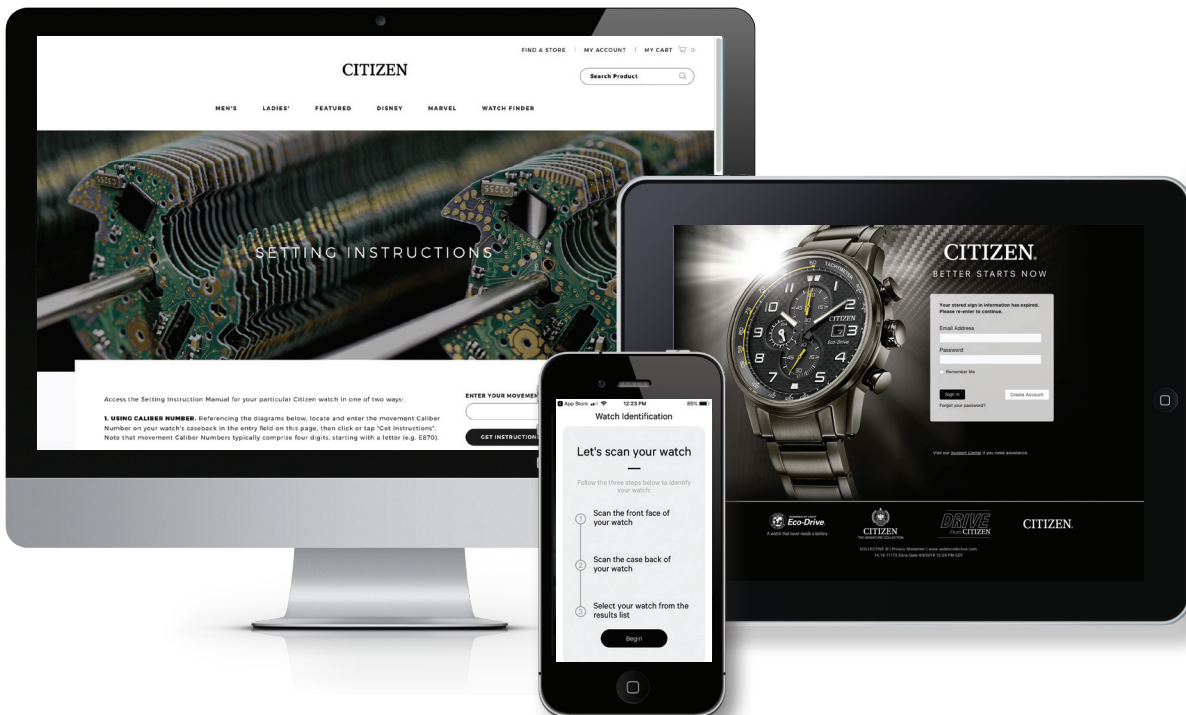

## 6. WHAT DO THESE WATCH TERMS MEAN?

### **Alarm**

A feature which provides a sound signal at a preset time within a 12 or 24 hour period.

### **Ana-Digi**

A watch with combined analog and digital displays.

### **Analog**

A watch with hands (hour, minute and sometimes second) to indicate the time.

### **Anti-Reflective Crystal**

A special treatment applied to the crystal (sapphire or mineral) that reduces light reflection to enhance the clarity of the watch crystal.

### **Applied Markers**

Small raised numerals, various shaped pieces of polished metal or in combination that have been attached to the surface of a watch dial.

### **Atomic Time (A•T)**

Time measured through vibrations of atoms in a metal isotope that resembles mercury. The result is extremely accurate time that can be measured on instruments. Radio waves transmit this exact time. Atomic watches and clocks can receive the signal.

### **Atomic Timekeeping/Radio-Controlled**

Radio signals are received both automatically and on-demand from 5 signal stations located in 4 regions across the world. Signal stations include: Fort Collins, Colorado, USA; Mainflingen, Frankfurt, Germany; Shangqiu, Henan, China; Fukushima, Japan; Kyushu, Japan. Signal stations will vary depending on the model.

### **Bar**

Indicator of water resistance, measuring unit of static pressure. 1 bar = 10 meters

### **Bracelet**

Usually refers to a metal watch band.

### **Cabochon**

A term used to indicate a smooth round or oval convex shaped polished gemstone. Used with watches to describe a stone set crown. This may be of natural or man-made materials.

### **Calendar**

A calendar watch may display one or more of: day of week, date, month, leap year and/or year. The watch can be analog, digital or an ana-digi.

### **Caliber**

The type of movement in a watch. A series of numbers and letters are located on the caseback to indicate the exact identity of a watch movement.

### **Case and Caseback**

The upper and lower outside enclosure for the watch movement, dial and hands and/or digital display, styled so as to appeal to the wearer.

### **Cell**

A single complete unit for storage of electrical power. The power source for a watch.

### **Cermet**

Composite material composed of ceramic and metallic materials. When joined together, the results are a product with the superior wear resistance of ceramic and the toughness and flexibility of metal.

### **Chronograph**

A watch especially made to display elapsed time. A timing sequence can be started, stopped and reset by operating push buttons. Usually has minute and sometimes hour registers as well as seconds. Also referred to as a stopwatch.

### **Complication**

Any function on a watch that tells something other than the time or date.

### **CORDURA®**

CORDURA is the brand name of the nylon material that is used in many of our products, which is a versatile fabric suited for extreme use and provides endurance and rugged durability for watches exposed to extreme conditions and is resistant to cuts, tears and scuffs.

### **Depth Sensor**

Usually an electro-mechanical device to measure how deep a diver is under water.

### **Dial**

A thin metal or plastic plate attached to the watch movement and underneath the crystal, providing the color, time indications and other indications.

### **Diamond-Like Carbon (DLC)**

An ion-plating treatment that provides enhanced hardness and wear resistance compared to other types of coatings. It is typically black in color.

### **Digital**

Method of indicating time and related information on a liquid crystal or mechanical display using numbers, letters and symbols.

### **Diver's Watch**

A specially designed watch engineered to meet the needs of divers. This type of watch has enhanced structure and sealing mechanisms to guard against the entrance of moisture.

### **Dual Time (Second Time Zone)**

A watch complication adding display of time in two different time zones either simultaneously or on demand.



# FREQUENTLY ASKED QUESTIONS

## **Elapsed-Time**

A term applied to a rotating bezel usually marked in one minute increments. Used by divers and others to measure the passage of time from a given starting point.

## **Electro-Plating**

The application of a thin coating of metal such as silver, gold, palladium or others applied to a metal case or bracelet through the use of electrochemical or other processes.

## **Ion Plating**

A method by which a coating of various metals or alloys is applied to a metal case or bracelet. In the process, the molecules of metals or alloys used for plating enter the surface of the article being plated. This process allows for superior bonding and the color becomes integrated into the surface of the metal when finished.

## **Micron**

One millionth of a meter, approximately forty millionths of an inch. A human hair is generally equivalent to 5 microns.

## **Mineral Crystal**

A synthetic mineral crystal (MC). Three times harder and more scratch-resistant than plain glass.

## **Minute Repeater**

A watch complication that chimes the hour, quarter hour and minutes on demand.

## **Mode**

The operating mode of the watch where individual features may be activated through the push of a button, rotation of the crown or a combination of both. Some examples are setting mode, calendar mode, chronograph mode, etc.

## **Mode Indicator**

A system using a row of boxes on a digital display or a sub-dial with an indicator hand to show which mode the watch is operating/displaying.

## **Module**

A term commonly used to describe the complete timekeeping and display unit in a digital watch.

## **Moon Phase**

A watch complication that depicts the phases of the moon as seen from Earth.

## **Mother-of-Pearl**

A thin slice of sea shell that displays a rainbow of colors as it is exposed to light.

## **Movement**

The engine of a watch.

## **N.D. Limits**

The limit of safe dive time at specific depths for which No Decompression is necessary.

## **Perpetual Calendar**

Adjusts month-end date automatically, even for leap years.

## **Sapphire Crystal**

Watch crystal made of artificial sapphire, used primarily for watches. Sapphire crystal is extremely hard, making it highly scratch-resistant.

## **Satellite Timekeeping**

With coverage ranging from 26 to 40 time zones, watches with Satellite technology will ensure the most accurate time.

## **Screw-Down Crown**

A crown used on many high grade water resistant watches, including diver's watches, for a positive seal between case and crown.

## **Split Second Timing (SST)**

Provides the ability when timing a car race or similar event with multiple competitors to record their individual split times.

## **Stainless Steel**

An alloy of iron with chromium and some other metals combined to make a product that is resistant to rust and ordinary corrosion, making it the metal of preference for use in watch cases and bracelets.

## **Stem**

A thin round metal pin or rod, threaded on its outer end for attaching the crown, with a groove for the setting lever and a square for the winding and/or setting pinions.

## **Strap**

A watch band made of material such as leather, canvas, rubber, polyurethane, plastic or nylon.

## **Sub-Dial**

A smaller dial or dials within the dial with an indicator hand for showing additional time-related information.

## **Super Titanium™**

By treating CITIZEN's proprietary surface hardening technology, Duratect, to crafted solid titanium, we created Super Titanium™.

## **Tachymeter**

An extra dial ring usually marked with numerals from 60 at the twelve position, increasing counter-clockwise around the dial up to the number 500. The tachymeter is usually found on chronograph watches. Its purpose is to give vehicles average speed in miles or kilometers per hour over a measured course of 1 mile or 1 kilometer without taking the time for calculation.

## **Vegan Leather**

Vegan-friendly, synthetic leather strap

# ECO-DRIVE RECHARGE GUIDE

## LIGHT SOURCE/CHARGE TIME FROM STOP STATE

			INDOORS, OFFICE (500 LUX)	INCANDESCENT 20" (3,000 LUX)	OUTDOORS, CLOUDY (10,000 LUX)	OUTDOORS, SUNNY (100,000 LUX)		
MODEL NO.	MOVEMENT CALIBER	MAXIMUM POWER RESERVE AT FULL CHARGE	ONE DAY USE	FULL CHARGE	FULL CHARGE	FULL CHARGE	LOW CHARGE WARNING	QUICK START
AO90** FD1***	8635	180 Days	4.0 Hours	150 Hours	45 Hours	13 Hours	4 Days	No
AP0***	787*	180 Days	1.0 Hour	40 Hours	12 Hours	3.5 Hours	3 Days	Yes
AP1***	8651	180 Days	4.0 Hours	120 Hours	35 Hours	12 Hours	4 Days	Yes
AP2*** AP5***	085* 087*	80 Days	2.5 Hours	34 Hours	10 Hours	3.0 Hours	5 Days	No
AP8***	E110	180 Days	1.5 Hours	125 Hours	35 Hours	11 Hours	4 Days	Yes
AR0***	G43*	180 Days	3.5 Hours	132 Hours	7.5 Hours	3.5 Hours	7 Days	Yes
AR1***	G820	180 Days	3.5 Hours	143 Hours	44 Hours	4.5 Hours	3 Days	Yes
AR3***	G870	180 Days	4.0 Hours	150 Hours	40 Hours	5.5 Hours	3 Days	No
AR50**	8826	10 Months	4.0 Hours	270 Hours	80 Hours	8.0 Hours	No	No
AT0*** AT1*** AT2*** FA2***	H50* H57*	150 Days	3.0 Hours	80 Hours	25 Hours	11 Hours	5 Days	Yes
AT4***	E65*	310 Days	4.0 Hours	210 Hours	70 Hours	35 Hours	3 Days	No
AT70**	W760	1 Year	9.5 Hours	90 Hours	30 Hours	13 Hours	10 Days	No
AT80**	H800	180 Days	4.0 Hours	130 Hours	40 Hours	30 Hours	2 Days	No
AT90** FC00**	H820	180 Days	4.0 Hours	130 Hours	40 Hours	30 Hours	2 Days	No
AU1***	J165	270 Days	4.0 Hours	190 Hours	60 Hours	11 Hours	7 Days	No
AV0***	E210	240 Days	3.5 Hours	150 Hours	45 Hours	8.5 Hours	7 Days	No
AW0***	J800	240 Days	4.0 Hours	240 Hours	120 Hours	30 Hours	5 Days	Yes
AW1*** FE6***	J810	240 Days	4.0 Hours	240 Hours	120 Hours	30 Hours	5 Days	Yes
AW702*	J850	8 Months	4.0 Hours	200 Hours	90 Hours	40 Hours	7 Days	No
BJ1***	A160	500 Days	2.0 Hours	216 Hours	64 Hours	22 Hours	20 Days	No
BJ2***	B74*	60 Days	2.0 Hours	18 Hours	5.0 Hours	2.5 Hours	2 Days	Yes
BJ6*** BW0*** EM0*** EP5*** EW0*** EW1*** EW2*** EW3***	E00* E01* E03*	180 Days	4.0 Hours	130 Hours	40 Hours	11 Hours	7 Days	Yes
BJ7*** BJ9***	B877 B876	180 Days	1.5 Hours	53 Hours	17 Hours	6.0 Hours	3 Days	Yes
BJ8***	B872	180 Days	1.5 Hours	53 Hours	17 Hours	6.0 Hours	3 Days	Yes
	B873	180 Days	3.0 Hours	105 Hours	33 Hours	9.0 Hours	3 Days	Yes
BL000* through BL006*	E71*	180 Days 300 Days with Power Save	2.5 Hours	39 Hours	11 Hours	3.5 Hours	2 Days	No
	E76*	180 Days 5 Years with Power Save	2.0 Hours	82 Hours	26 Hours	7.0 Hours	2 Days	No
BL009* BM**** EQ1***	E10* E11*	180 Days	1.5 Hours	120 Hours	35 Hours	11 Hours	7 Days	Yes
BL1***	E76*	120 Days 5 Years with Power Save	2.0 Hours	82 Hours	26 Hours	7.0 Hours	2 Days	No
BL4***	F810	180 Days	5.0 Hours	230 Hours	72 Hours	24 Hours	11 Days	Yes
BL5***	E81* E82*	120 Days 270 Days with Power Save	2.0 Hours	43 Hours	12 Hours	4.0 Hours	5 Days	No
BL6*** BP4*** EP4*** EW8*** EW9*** EX1*** SY2***	B020	150 Days	1.2 Hours	57 Hours	20 Hours	7.0 Hours	5 Days	No
	B023	1 Year	1.0 Hour	75 Hours	30 Hours	7.0 Hours	14 Days	No
BL7***	E86*	165 Days 1 Year with Power Save	4.0 Hours	150 Hours	45 Hours	9.0 Hours	4 Days	No

CITIZEN Eco-Drive watches are powered by exposure to light. Before use, be sure to fully charge the watch in accordance with the chart below.

**LIGHT SOURCE/CHARGE TIME FROM STOP STATE**

			INDOORS, OFFICE (500 LUX)*	INCANDESCENT 20" (3,000 LUX)	OUTDOORS, CLOUDY (10,000 LUX)	OUTDOORS, SUNNY (100,000 LUX)		
MODEL NO.	MOVEMENT CALIBER	MAXIMUM POWER RESERVE AT FULL CHARGE	ONE DAY USE	FULL CHARGE	FULL CHARGE	FULL CHARGE	LOW CHARGE WARNING	QUICK START
BL8***	E87*	180 Days 15 Years with Power Save	4.0 Hours	150 Hours	45 Hours	8.0 Hours	3 Days	No
BL9***	G900	270 Days	4.0 Hours	180 Hours	60 Hours	9.5 Hours	5 Days	No
BN0***	E168	180 Days	4.0 Hours	120 Hours	35 Hours	11 Hours	4 Days	Yes
BN20**	J250	330 Days	4.0 Hours	280 Hours	80 Hours	35 Hours	4 Days	No
BN503*	J280 J290	11 Months	4.0 Hours	290 Hours	90 Hours	35 Hours	4 Days	No
BP5*** EP7*** EW5***	B033	135 Days	25 Hours	64 Hours	26 Hours	20 Hours	7 Days	No
	B035	N/A	2.0 Hours	24 Hours	9 Hours	3.5 Hours	N/A	N/A
BRO***	J304	180 Days	4.0 Hours	130 Hours	40 Hours	8.0 Hours	3 Days	Yes
BT0***	E310	1 Year	4.0 Hours	230 Hours	70 Hours	35 Hours	3 Days	No
BU003*	8730	180 Days	4.0 Hours	150 Hours	90 Hours	19 Hours	3 Days	Yes
BU30**	8723	180 Days	5.0 Hours	320 Hours	180 Hours	90 Hours	4 Days	No
BV1*** EV00**	B690	300 Days	4.0 Hours	230 Hours	70 Hours	10 Hours	7 Days	Yes
BY0***	H610	240 Days	4.0 Hours	170 Hours	60 Hours	30 Hours	6 Days	No
BZ1***	W770	18 Months	7.5 Hours	200 Hours	70 Hours	30 Hours	10 Days	No
CA0***	B612	210 Days	3.5 Hours	150 Hours	45 Hours	8.5 Hours	7 Days	No
CA4***	B620	270 Days	3.5 Hours	180 Hours	60 Hours	9.0 Hours	8 Days	Yes
CB0***	H144 H145	180 Days 2 Years with Power Save	4.0 Hours	150 Hours	40 Hours	30 Hours	3 Days	No
CC10**	H909 H950	2 Years	8.0 Hours	1,360 Hours	340 Hours	150 Hours	10 Days	No
CC200*	F100	2 Years 7 Years with Power Save	7.0 Hours	1,269 Hours	290 Hours	30 Hours	5 Days	No
CC30**	F150	2 Years 7 Years with Power Save	7.5 Hours	1,040 Hours	300 Hours	30 Hours	3 Days	No
CC90**	F900	18 Months 5 Years with Power Save	8.0 Hours	770 Hours	230 Hours	25 Hours	5 Days	No
EG2*** EG7***	G620	240 Days	3.0 Hours	120 Hours	35 Hours	6.0 Hours	8 Days	No
EG3***	G670	240 Days	3.0 Hours	120 Hours				
EP0***	8512	60 Days	2.0 Hours	90 Hours	9.0 Hours	3.5 Hours	1 Day	Yes
EP6***	E068	180 Days	4.0 Hours	130 Hours	40 Hours	11 Hours	4 Days	Yes
EP8***	B232	100 Days	2.5 Hours	40 Hours	14 Hours	7.5 Hours	3 Days	Yes
EW7***	B110	90 Days 2 Years with Power Save	2.5 Hours	69 Hours	24 Hours	16 Hours	2 Days	No
FB1***	H504	180 Days	3.5 Hours	110 Hours	30 Hours	12 Hours	5 Days	No
FD20** BU20**	8729	180 Days	5.0 Hours	320 Hours	180 Hours	90 Hours	4 Days	No
GA1***	J015	270 Days	3.5 Hours	190 Hours	60 Hours	11 Hours	7 Days	No
JR0***	C605	70 Days	3.5 Hours	40 Hours	12 Hours	1.0 Hour	3 Days	Yes
JR3***	C65*	90 Days 4 Years with Power Save	2.5 Hours	29 Hours	9.0 Hours	5.0 Hours	15 Days	No
JR4***	C660	180 Days 4 Years with Power Save	2.5 Hours	42 Hours	13.5 Hours	7.0 Hours	15 Days	No
JV0***	U100	180 Days 15 Years with Power Save	3.0 Hours	150 Hours	45 Hours	9.5 Hours	1 Day	No
JY0***	U600	180 Days 15 Years with Power Save	3.5 Hours	150 Hours	60 Hours	20 Hours	3 Days	No
JY80**	U680	180 Days 42 Months with Power Save	4.0 Hours	200 Hours	60 Hours	20 Hours	3 Days	No
JW0***	U70*	240 Days	4.0 Hours	200 Hours	60 Hours	30 Hours	3 Days	No

\*Usually, overhead office light is insufficient to achieve a full charge from a completely depleted power reserve. We recommend that you use natural outdoor light, or an incandescent light source 20" from the watch (see other columns for full charge times) for charging a watch in this state. However, office lighting is sufficient for keeping your watch continually charged.

†W770 Movement – Bluetooth® connection time power

**Low Charge Warning**

Many models indicate a low power reserve from 1 to 20 days through irregular movement of the second hand and/or other indicators. If the watch is not immediately fully recharged, it will stop. If a complete discharge of power occurs, you will need to fully charge the watch and may need to do the ALL RESET and ZERO POSITIONING to restore normal operation (depending on model).



# WATCH CARE

## WATER RESISTANCE USAGE GUIDE

There are several different levels of Water Resistant watches in the CITIZEN Watch collection. The water resistant quality of your timepiece is outlined in the chart below. Compare your timepiece against the chart to ensure use befitting its water resistant characteristics.

“WATER RESISTANT” may sometimes be abbreviated to “WATER RESIST” or “WR”

Indication			Water-Related Use			
Dial	Caseback	Water Resistant Characteristics	Face-washing, Sweat, Raindrops, etc.	Swimming etc.	Marine Sports (skin diving)	Scuba Diving (with air tank)
No Indication	—	Not a water resistant timepiece and must be kept away from water.	×	×	×	×
Water Resistant	Water Resistant	An ordinary water resistant timepiece and can withstand sweat, rain drops, etc. in daily use.	○	×	×	×
WR50 or Water Resistant 50	Water Resistant 5 Bar	Suitable for ordinary use and still water swimming (pool).	○	○	×	×
WR100/200 or Water Resistant 100/200	Water Resistant 10/20 Bar	For frequent use with water, it is not specially designed for scuba diving.	○	○	○	×
200M (or deeper)	Water Resistant 200M (or deeper)	For skin diving and scuba diving (aqualung diving). Usable up to the respective indicated depths.	○	○	○	○

Always be sure the crown is in the closed position next to the case. If your model features a screw-down crown, be sure it is screwed in completely.

○: indicates “OK”  
×: indicates “AVOID”

## DO NOT OPERATE CROWN OR PUSHERS IF THE WATCH IS WET OR WHILE IN WET ENVIRONMENTS.

## TEMPERATURE CARE

Avoid temperature extremes. Exposing your watch to high temperatures, such as placing it on the dashboard of a vehicle, or use in a hot tub, may cause the watch to malfunction, shorten battery life or damage certain components. Leaving the watch in extreme cold temperatures may cause irregular timekeeping until the watch returns to normal operating temperature.

## WATCH CLEANING

For maximum performance, you should wipe your watch with a clean soft cloth, regularly. Stains, water spots and accumulated dirt on the case, crystal and band that are not removed may cause premature wear. If you use your watch in the shower, or in chlorinated or salt water, you should rinse it with fresh water and thoroughly dry it afterwards.

# WATCH CARE

## CARE FOR METAL BRACELETS

To extend the life and maintain the good appearance of a metal watch bracelet, the following are recommended:

- Be aware that since the watch and bracelet is worn next to the skin, it collects dust and perspiration and becomes soiled if not cleaned regularly. This is particularly true of the inner parts of the links or mesh of the bracelet.
- Soil and rust, when present in a bracelet, are dissolved by perspiration and can cause staining of cuffs and irritation of the skin in some instances.
- Heavy perspiration should be wiped off the watch and bracelet with a soft dry cloth. The bracelet should be cleaned occasionally by using a soft brush and warm soapy water after which the soap is thoroughly rinsed with clear water and the bracelet dried completely. The foregoing manner of cleaning should not be done if the watch is not water-resistant but should instead be done by your jeweler.

## CARE FOR STRAPS

### Leather:

- Heavy perspiration, if not removed from a leather strap, can wash out the natural oils and cause the leather to become dry and deteriorate. Any moisture should be blotted with a soft dry cloth or paper towel and the strap allowed to dry naturally.
- Salt residue and soil can be removed from the leather by cleaning with a dampened soft cloth and mild soap or saddle soap.
- Occasionally, the inside surface of the strap should be cleaned by using a soft cloth dampened with alcohol.
- The strap should always be worn a little loosely (one finger space between wrist and strap) to allow air to circulate thus allowing any moisture to evaporate.

### Rubber:

- Rubber (polyurethane) straps should be washed frequently with mild soap and warm water using a soft brush.
- Thorough cleaning, using the same method, should especially be done after use in salt water.
- Solvents, oils, perspiration, tanning lotion and salt can cause rubber to deteriorate if not removed.

## BRACELET SIZING GUIDE

### CB CUT BAND (POLYURETHANE STRAPS)

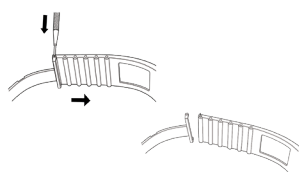

1. Using a pin pusher or tweezers, press the tip of the spring bar and at the same time gently pull the band from the clasp.

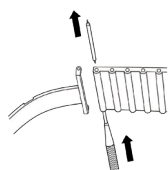

2. Push the spring bar out of the band and set it aside in a safe place.

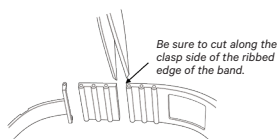

3. Using a medium size pair of scissors, cut the appropriate number of 'links' from the band.

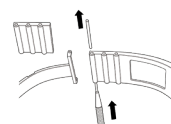

4. Push the steel filler tube from the band.

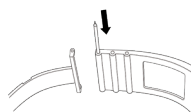

5. Reinsert the spring bar into the position from where the filler pin was removed.

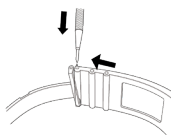

6. Press the tip of the spring bar, and at the same time, push the band back into the clasp.

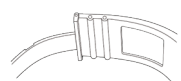

7. The band is now reassembled into the clasp. Repeat for the other side.

### Recommended Tools

- Pin Pusher
- Tweezers
- Medium Size Scissors



# EX CENTER TAB SECURED EXPANSION

## Recommended Tools

- Smooth Flat-Jawed Pliers
- Thin Blade

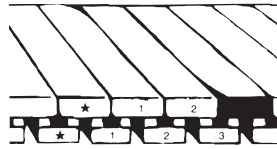

### Planning the Adjustment

You may start your adjustment anywhere near the center of the watchband. This illustration shows the starting point as “★” with adjacent topshells and bottom boxes numbered.

Decide how many links you wish to remove. If you want to remove 3 links, remove topshells “★” and “3” and then work on bottom boxes “★” and “3”.

These illustrations show the removal of three links, so the topshells and bottom boxes “★” and “3” will be worked on.

Topshell tabs and sidewall may have been distorted during removal. This distortion can detract from the appearance of the band. Use smooth flat-jawed pliers to restore flatness. Topshell will assemble more easily and look better.

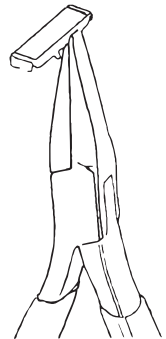

1. Expand the bottom of the band to expose the topshell tabs. Use a thin blade to straighten up all four tabs.



6. Remove loose front staple shown by arrow. Slide the separated sections back together. The rear staple may interfere unless it is moved away from the adjacent link with your thumbnail.

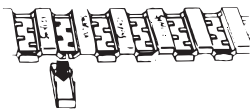

2. When the tabs have been fully straightened, expand the band and the topshell will fall out. Save the topshell for step 9.

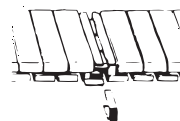

7. Replace the staple removed in step 6.  
**Note:** The correct insertion of the staple is as illustrated. The upper leg of the staple must be inserted above the spring on the top box and the lower leg goes under the spring in the bottom box.



3. To shorten the bracelet, remove an additional topshell according to your plan. Bend down the bottom box end flaps diagonally below the two exposed links as shown.



8. Bend up the bottom box end flap.

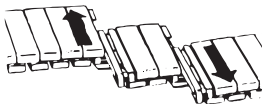

4. When the end flaps have been bent fully flat, push in the direction of the arrows to separate the bracelet.



9. Restraighten tabs on loose topshell that you saved from step 2. Position topshell lightly on exposed top box.

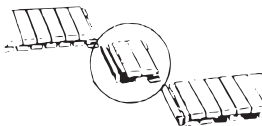

5. The watchband is now in three sections. Save the circled extra links for future spare parts. The other sections are now ready for reassembly.

10. Expand the band as illustrated in step 1. Topshell will then sit completely on top box. Bend down tabs with thin blade to lock topshell in position.

## SP SPLIT PIN (“COTTER PIN” STYLE)

### Recommended Tools

- CITIZEN Sizing Tool CIT-SZTOOL
- Tweezers
- Jeweler's Pliers

### Disassembly

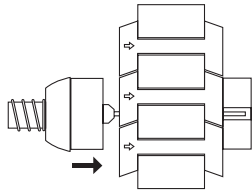

1. Place the bracelet in the sizing tool, with the arrows pointing away from you. Align the pin hole on the side of the bracelet with the CITIZEN Tool sizing pin. Apply gentle pressure to start removal of the pin.

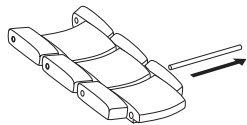

2. Grasp the protruding pin with a pair of jeweler's pliers or tweezers to remove the clip spring pin.

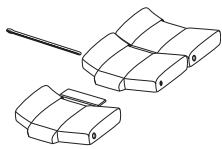

3. After the clip spring pin is removed, the links may be separated. Repeat these procedures to remove as many links as required. Be sure to balance the links removed from each side. If removing an uneven amount of links, remove more links from the 6:00 side of the bracelet. This will help to “balance” the watch on the wrist.

### Assembly

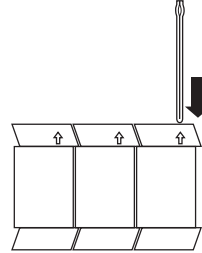

1. Assembly is opposite of disassembly. First connect the links together. Then reinsert the clip spring pin in the opposite direction of the arrows on the back side of the bracelet, as far as it will go using finger pressure.

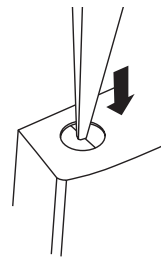

2. After the clip spring pin is inserted in the bracelet, use the flat end of a pair of tweezers to push the clip spring pin into the bracelet until the edge of the clip spring is flush with the edge of the bracelet.

## CS CLIP SPRING COUPLED TYPE

### Recommended Tools

- Small Screwdriver
- Tweezers
- Jeweler's Pliers

### Disassembly

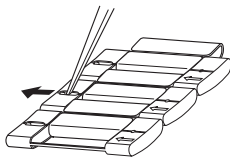

1. Turn the bracelet upside down on a padded work surface. Place the pointed end of a pair of tweezers or the tip of a screwdriver in the dimple of the clip spring pin in the link. While pressing down on the bracelet with your fingers to keep it from moving, use gentle but constant pressure to push the clip spring out of the bracelet with the tweezers or screwdriver. Be sure to push in the direction of the arrow on the back of the bracelet.

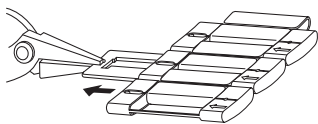

2. Grasp the protruding pin with a pair of jeweler's pliers or tweezers to remove the clip spring pin.

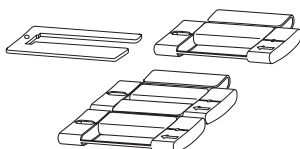

3. After the clip spring pin is removed, the links may be separated. Repeat these procedures to remove as many links as required. Be sure to balance the links removed from each side. If removing an uneven amount of links, remove more links from the 6:00 side of the bracelet. This will help to “balance” the watch on the wrist.

### Assembly

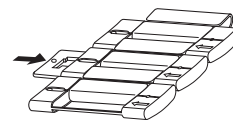

1. Assembly is opposite of disassembly. First connect the links together. Then reinsert the clip spring pin in the opposite direction of the arrows on the back side of the bracelet, as far as it will go using finger pressure.

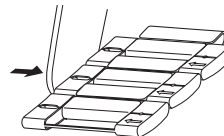

2. After the clip spring pin is inserted in the bracelet, use the flat end of a pair of tweezers to push the clip spring pin into the bracelet until the edge of the clip spring is flush with the edge of the bracelet.

# PC PIN AND SINGLE LOCKING TUBE (SPLIT PIPE)

## Recommended Tools

- CITIZEN Sizing Tool CIT-SZTOOL
- Small Pliers
- Tweezers
- Pin Pusher
- Jeweler's Plastic Mallet

## Disassembly

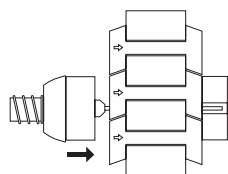

1. Place the bracelet in the CIT-SZTOOL, with the arrows on the back of the bracelet pointing away from you. Align the pin hole on the side of the bracelet with the CITIZEN tool sizing pin. Apply gentle pressure to start removal of the pin.

**Note:** Some bracelets with this type of pin do not have arrows on the back of the bracelet. If your bracelet does not have arrows, the pin may be removed from either side of the bracelet.

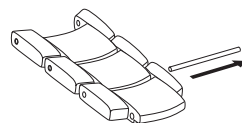

2. Once the pin is as far out as it will go with the CIT-SZTOOL, pull the pin out completely with a pair of pliers. Be careful to pull the pin in a straight motion.

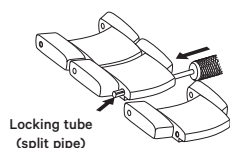

Locking tube (split pipe)

3. After the pin is removed, the links will come apart. There will be a locking tube (split pipe) in the center of the bracelet. Push this out with a pin pusher or a pair of tweezers. Be sure not to damage or lose the locking tube (split pipe), otherwise the pin will not stay in the bracelet when assembled. Set the pin and locking tube (split pipe) in a safe place for assembly. Repeat these procedures to remove as many links as necessary. If removing an uneven number of links, be sure to remove the greater amount of links from the 6:00 side to balance the bracelet when worn on the wrist.

## Assembly

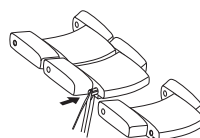

1. Assembly is opposite of disassembly. Insert the locking tube (split pipe) in the center portion of the bracelet with a pair of tweezers.

**Note:** The locking tube (split pipe) may only go in one side of the center link.

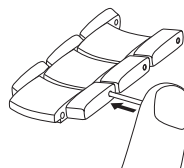

2. Assemble the link, being careful not to tilt the bracelet as the locking tube (split pipe) may fall out. Hold the links tightly together with your fingers, and insert the pin as far as it will go with finger pressure.

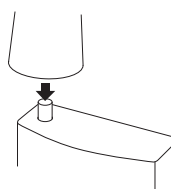

3. While holding the bracelet together with your fingers, turn the bracelet on its side. Tap the pin into the bracelet with a plastic jeweler's mallet until the end of the pin is flush with the side of the bracelet.

# SS SINGLE SCREW LINK TYPE

## Recommended Tools

- 1mm Screwdriver (CTB-043-01MM)
- Tweezers

## Disassembly

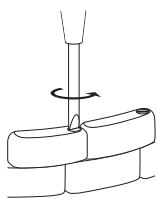

1. Turn the watch on its side. Firmly grasp the bracelet in the area of the link you wish to remove. Insert the 1mm screwdriver tip into the slot on the screw head. While applying gentle downward pressure on the screwdriver, turn the screwdriver counter clockwise to loosen the screw. Continue to turn in a counter clockwise motion until you can feel that the screw is completely free turning.

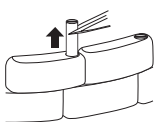

2. Grasp the end of the screw with the tip of a pair of tweezers and remove the screw from the link. Set the screw in a safe place for reassembly.

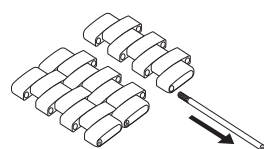

3. Once the screw is removed, the link will come apart. Repeat this for as many links as necessary. If removing an uneven number of links, remove the greater amount of links from the 6:00 side.

## Assembly

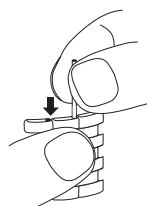

1. Assemble the link, and turn the bracelet on its side. Insert the screw into the link either with a pair of tweezers or your fingers. The screw will only go into one side of the link.

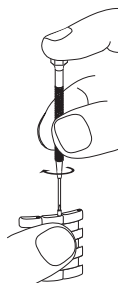

2. With the bracelet still on its side, securely hold the bracelet between your fingers, and place the 1mm screwdriver tip into the screw slot on the end of the screw. While using gentle downward pressure on the screwdriver, turn the screw in a clockwise direction until you feel the screw stop and the top of the screw is just below the edge of the bracelet. Do not apply more than gentle pressure on the screwdriver as it could cause the screwdriver tip to slip off the screw end, which may scratch the side of the bracelet.

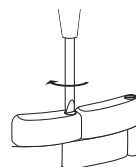

3. Once the screw is screwed down in the link as far as it will go, give the screwdriver one final "twist" to securely tighten the screw. Be careful not to use too much force as the screw head could become damaged.



# MODELS – AT40\*\* PCAT

Mvmt. Cal. No. E65\*

## FEATURES

- Light-Powered
- Atomic Timekeeping
- Perpetual Calendar
- Alarm
- Chronograph

## BENEFITS

- Environmentally Clean Energy Source
- Radio-Controlled Accuracy
- Accurate to the Year 2100
- Daily Alarm
- 1-Second Chronograph Measures up to 60 Minutes



Please view our interactive setting instructions at [www.citizenwatch.com](http://www.citizenwatch.com)

**NOTE:** Under normal conditions, this timepiece will receive radio signals to automatically update the time and calendar for the 5 radio-controlled cities (zones) featured (LAX, DEN, CHI, NYC and LON). The 'A-TM' (alternate) time zone is not radio-controlled but its time is based from the radio-controlled zones. There may be conditions in which the radio signal cannot be received. If a signal cannot be received or the 'A-TM' (alternate) time zone is chosen, the watch will operate normally, but not sync with the radio signal.

**NOTE:** After a complete loss of charge or an abnormal function is noticed, an ALL RESET PROCEDURE and 0-POSITIONING is required. Be sure to set the time and date after performing these procedures.

## RADIO RECEPTION

The timepiece will receive radio signals both automatically and on-demand. Both the time and calendar will update based on a chosen radio-controlled time zone (LAX, DEN, CHI, NYC or LON) and provided you are within that radio signal zone.

Automatic reception occurs first at 2:00 AM, 3:00 AM and then if needed, at 4:00 AM. If initial reception is successful, subsequent reception attempts (3:00 AM or 4:00 AM) will not be activated.

The "on-demand" reception feature allows the user to enter the reception mode at his/her convenience. This is helpful when changing time zones before the automatic update or if an automatic update was not successful.

**NOTE:** Radio updating can take up to 15 minutes to complete. During the update process, the watch must not be moved as this will prohibit a successful radio update.

For in-depth instructions on the radio reception feature, please refer to your owner's guide.

## ALL RESET AND 0-POSITIONING PROCEDURE

- Pull the crown out one 'click'.
- Rotate the crown to move the mode hand (6:00 sub dial) to CHR mode.
- Pull the crown out an additional 'click'. The hour, 24 hour, minute and multi-function hands as well as the date will rotate to their zero positions currently stored in memory. The correct zero positions are:

Hour, minute, second and 24 hour: 12:00 (straight up) multi-function hand (2:00 sub dial): 6:00 (straight down) date: between 31 and 1, centered in date window

- Press and hold the upper right (B) and lower right (A) buttons down simultaneously for 2 or more seconds, then release them. The hands will move back and forth and a "beep" sound will tone indicating the ALL RESET is successful.
- Press and release the lower right button (A). The minute and hour hands will move slightly indicating they are active for setting.
- Rotate the crown to move the minute, hour and 24-hour hands until they point straight up (12:00). **NOTE:** quickly rotating the crown two 'clicks' will activate rapid advancement. To stop rapid advancement, rotate the crown 1 'click'.
- Press and release the lower right button (A). The second hand will move slightly indicating it is ready for setting.

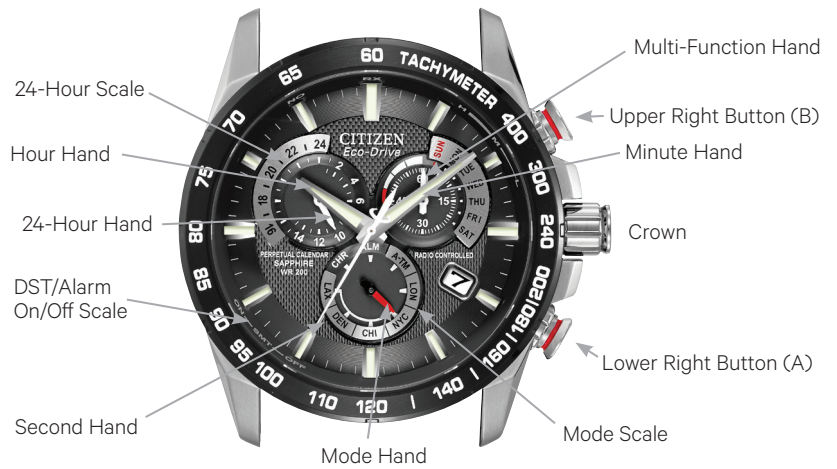

- Rotate the crown in either direction to move the second hand to the 12:00 position.
- Press and release the lower right button (A). The multi-function hand (2:00 sub dial) will move back and forth indicating it is ready for setting.
- Rotate the crown in either direction so that the multi-function hand points straight down (6:00) and the date indicates between "31" and "1" (centered in the date window.)
- Push the crown in two 'clicks' to the closed position next to the case. This completes the ALL RESET and 0-POSITIONING. You must now set the time and calendar.

## TO SET THE TIME AND CALENDAR

**NOTE:** You must first set one of the radio-controlled time zones prior to setting the 'A-TM' (alternate) time zone, even if you do not wish to use a radio-controlled time zone. Otherwise, the time displayed will not be correct for all zones.

**NOTE:** If you are using one of the radio-controlled time zones (LAX, DEN, CHI, NYC and LON), and you are in the signal area for that time zone, the time and date will update automatically upon receiving a successful radio update. There may be circumstances however for which you need to manually set the time and date such as after an ALL RESET and 0-POSITIONING.

- Pull the crown out one 'click'. Rotate the crown clockwise or counterclockwise to the radio-controlled time zone shown nearest you. **NOTE:** The 'A-TM' (alternate) time zone is not radio-controlled.
- Pull the crown one additional 'click' to the time setting position. The second hand will rotate to the SMT (daylight saving time) "on" or "off" setting position set in memory.
- Press and release the upper right button (B) to move the second hand to indicate SMT "ON" or "OFF."
- Press and release the lower right button (A). The second hand will rotate to the 12:00 position and the minute hand will move slightly indicating the minute, hour and 24-hour hands are active for setting.
- Rotate the crown in either direction to set the current time in the radio-controlled zone chosen. Pay particular attention to the 24-hour hand to ensure the correct AM or PM time is set (quickly rotating the crown two 'clicks' will activate rapid advancement).
- Press and release the lower right button (A). The multi-function hand (2:00 sub dial) will move indicating the date is active for setting.
- Rotate the crown one 'click' clockwise or counterclockwise to change the date (quickly rotating the crown two 'clicks' will activate rapid advancement).
- Press and release the lower right button (A). The second hand will rotate to the current month of year and leap year position set in memory.
- Rotate the crown clockwise to set the current month of year and leap year as outlined in the graphic below.

- Press and release the lower right button (A). The multi-function hand (2:00 sub dial) will rotate to the current day of week set in memory.
- Rotate the crown clockwise or counterclockwise to set the correct day of week.
- Push the crown in two 'clicks' to the closed position next to the case. This completes setting the time and calendar.

## TO SET THE ALTERNATE TIME ZONE

**NOTE:** One of the radio-controlled time zones must be set prior to setting the alternate time zones.

- Pull the crown out one 'click'. Rotate the crown clockwise or counterclockwise until the mode hand (6:00 sub dial) points to "A-TM." The hands will rotate to the current "alternate time" set in memory.
- Pull the crown out one additional 'click' to the time setting position. The second hand will rotate to the SMT (daylight saving time) "on" or "off" setting position set in memory and the minute hand will move back and forth slightly.
- Press and release the upper right button (B) to move the second hand to indicate SMT (daylight saving time) "ON" or "OFF."
- Rotate the crown clockwise to advance or counterclockwise to decrement the time in one hour increments.
- Press and release the lower right button (A) to advance the minutes in 15 minute increments.
- Push the crown in two "clicks." This completes setting the alternate time zone.

## TO INITIATE ON DEMAND RECEPTION

There may be times when you need to initiate radio reception rather than waiting for the automatic update to occur.

Be sure the mode hand (6:00 sub dial) is pointing to one of the radio-controlled cities (LAX, DEN, CHI, NYC or LON) and you are within that same radio signal reception region.

Press and hold the lower right button (A) for approximately 2 seconds and release. The second hand will rotate to the "RX" position.

Place the watch on a stable surface where it will not be disturbed during the update process. The update process can take up to 15 minutes to complete, depending on signal strength.

After the update process is complete (successful or failed), the watch will return to normal operation.

If you are having difficulty receiving radio reception and are in one of the radio-controlled zones featured on this timepiece, try a different location such as by a window that is facing your nearest radio transmission tower (as indicated in your instruction manual).

For additional features and instructions, please refer to the full instruction manual or our website at [www.citizenwatch.com](http://www.citizenwatch.com).



# MODELS – AT80\*\*

## WORLD CHRONOGRAPH A•T

Mvmt. Cal. No. H80\*

### FEATURES

- Light-Powered
- Atomic Timekeeping
- World Time
- Perpetual Calendar
- Chronograph
- Power Reserve Indicator

### BENEFITS

- Environmentally Clean Energy Source
- Radio-Controlled Accuracy
- Time Adjustment in 26 Time Zones
- Accurate to the Year 2100
- 1/20-Second Chronograph Measures up to 60 Minutes
- Displays Remaining Charge

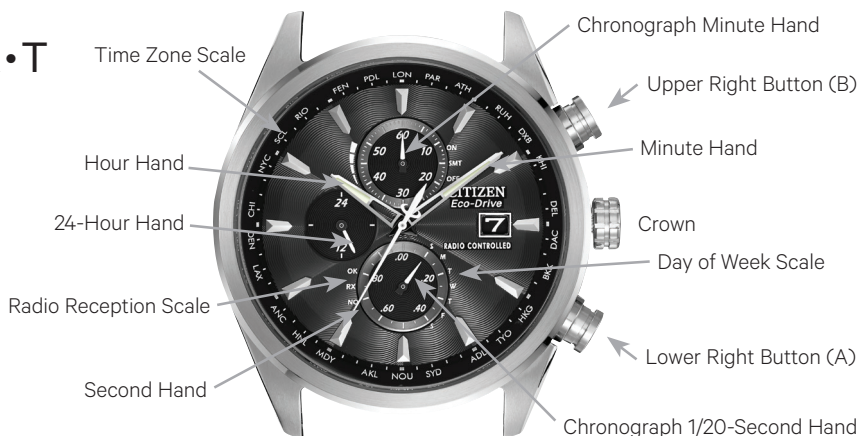

Please view our interactive setting instructions at [www.citizenwatch.com](http://www.citizenwatch.com)

**NOTE:** Under normal conditions, this watch will receive radio signals to automatically update the time and calendar. There may be conditions in which the radio signal cannot be received. If a signal cannot be received, the watch will operate normally, but not sync with the radio signal.

**NOTE:** After a complete loss of charge or an abnormal display or function is noticed, an ALL RESET and 0-POSITIONING PROCEDURE must be followed. Be sure to set the time and date after performing these procedures.

### RADIO RECEPTION

The watch will receive radio signals both automatically and on-demand. Both the time and calendar will update based on the current time zone.

Automatic reception occurs first at 2:00 AM and 3:00 AM. If the 2:00 AM reception is successful, the 3:00 AM reception attempt will not occur.

The "on-demand" feature allows the user to activate radio reception manually. However, depending on the time of day, weather, radio interference, etc., the on-demand feature may not result in a successful radio signal update and the watch may have to be manually set, such as when changing radio signal zones.

**NOTE:** Based on signal strength, it can take from 2 to 30 minutes to complete the radio reception update process. During the update process, the watch must not be moved otherwise the transmission signal may be interrupted resulting in an unsuccessful time/calendar update.

For in-depth instructions on the radio reception feature, please refer to your owner's guide.

### ALL RESET AND 0-POSITIONING PROCEDURE

- Pull the crown out two 'clicks'.
- Press and hold the upper right (B) and lower right (A) buttons simultaneously for 4 seconds, then release them. The hands and date will move back and forth to indicate the ALL RESET is successful.
- Rotate the crown in either direction so the chronograph 1/20-second indicator (6:00 sub dial) is pointing to '00' (straight up).
- Press and release the upper right button (B). The second and minute hands will rotate counterclockwise to show a clear view of the 12:00 sub dial. The chronograph minute hand (12:00 sub dial) will then move slightly indicating the chronograph minute hand and date of month may be set.
- Rotate the crown clockwise or counterclockwise so that the date is centered between 31 and 1, and the chronograph minute hand (12:00 sub dial) is pointing to '60' (straight up).

- Press and release the upper right button (B). The minute and hour hands will move slightly.

Rotate the crown clockwise or counterclockwise to move the minute and hour hands to the 12:00 position, and the 24-hour hand (9:00 sub dial) to '24'.

**NOTE:** The 24-hour hand moves in conjunction with the hour and minute hands.

- Push the crown in two 'clicks.' You must now set the time and perpetual calendar.

### TO SET THE TIME AND PERPETUAL CALENDAR

**NOTE:** After receiving a radio signal, the time and date will automatically set. There may be circumstances however for which you need to manually set the time and date such as after an ALL RESET and 0-POSITIONING.

- Pull the crown out one 'click'.
- Rotate the crown clockwise or counterclockwise until the second hand indicates the time zone nearest your current location. The hour, minute and 24-hour hands will rotate to the current time set in memory for the chosen time zone.
- Press and release the upper right button (B) to move the chronograph minute hand (12:00 sub dial) to indicate daylight saving time ON or OFF.
- Press and hold the upper right button (B) for two seconds then release. The second hand will rotate to the 6:00 position and the chronograph minute hand (12:00 sub dial) will rotate to '60'.
- Pull the crown out one additional 'click' to the time setting position. The second hand will rotate to the 12:00 position, and the hour and minute hands will move slightly indicating the time may be set.
- Rotate the crown to set the correct time for the chosen time zone. Be sure to pay attention to the 24-hour hand (9:00 sub dial) to ensure the proper AM or PM time is set.
- Press and release the upper right button (B). The chronograph minute hand (12:00 position) will rotate slightly indicating the date of month may be set.

Rotate the crown clockwise or counterclockwise to set the current date of month. **NOTE:** The chronograph minute hand (12:00 sub dial) rotates 5 times for each change of date.

- Press and release the upper right button (B). The chronograph 1/20-second hand (6:00 sub dial) will rotate slightly indicating the current day of week may be set.
- Rotate the crown clockwise to set the current day of week.
- Press and release the upper right button (B). The second hand will rotate slightly indicating the leap year may be set.

- Rotate the crown to set the current month and leap year. Each hour indice represents the month of year, while each hour indice and the following 3 minute indices represents the leap year.

#### Month of Year



#### Leap Year Setting



- Push the crown in two 'clicks'. This completes setting the time and calendar.

### TO CHANGE TIME ZONES

- Pull the crown out one 'click'. Rotate the crown clockwise or counterclockwise until the second hand indicates the time zone nearest your current location.
- Press and release the upper right button (B) to turn daylight saving time ON or OFF.
- Push the crown in one 'click'. This completes changing time zones.

### TO USE THE 60 MINUTE CHRONOGRAPH

**NOTE:** After 30 seconds of timing, the chronograph 1/20-second hand will stop. Measurement will continue in memory and be reflected when the chronograph is stopped.

- Press and release the upper right button (B) to start the chronograph.
- Press and release the upper right button (B) to stop the chronograph.
- Press and release the lower right button (A) to reset the chronograph.
- To exit chronograph mode, press and release lower right button (A). The watch will resume normal operation.

For further instructions and additional features of the World Chronograph A•T, please refer to your owner's manual or the technical support section on our website at [www.citizenwatch.com](http://www.citizenwatch.com).

# MODELS – AT90\*\* WORLD TIME A•T

Mvmt. Cal. No. H82\*

## FEATURES

- Light-Powered
- Atomic Timekeeping
- World Time
- Perpetual Calendar
- Power Reserve Indicator
- Dual Time
- Alarm

## BENEFITS

- Environmentally Clean Energy Source
- Radio-Controlled Accuracy
- Time Adjustment in 26 Time Zones
- Accurate to the Year 2100
- Displays Remaining Charge
- Second Time Zone
- Daily Alarm



Please view our interactive setting instructions at [www.citizenwatch.com](http://www.citizenwatch.com)

**NOTE:** Under normal conditions, this watch will receive radio signals to automatically update the time and calendar. There may be conditions in which the radio signal cannot be received. If a signal cannot be received, the watch will operate normally, but not sync with the radio signal.

**NOTE:** After a complete loss of charge or an abnormal display or function is noticed, an ALL RESET and 0-POSITIONING PROCEDURE must be followed. Be sure to set the time and date after performing these procedures.

## RADIO RECEPTION

The watch will receive radio signals both automatically and on-demand. Both the primary (home) time and calendar will be based on the current time zone chosen within the radio signal reception area.

Automatic reception occurs first at 2:00 AM and 3:00 AM. If the 2:00 AM reception is successful, the 3:00 AM reception attempt will not occur.

The “on-demand” feature allows the user to activate radio reception manually. However, depending on the time of day, weather, radio interference, etc., the on-demand feature may not result in a successful radio signal update and the watch may have to be manually set, such as when changing radio signal zones.

**NOTE:** Based on signal strength, it can take from 2 to 30 minutes to complete the radio reception update process. During the update process, the watch must not be moved otherwise the transmission signal may be interrupted resulting in an unsuccessful time/calendar update.

For in-depth instructions on the radio reception feature, please refer to your owner's guide.

## ALL RESET AND 0-POSITIONING PROCEDURE

- Pull the crown out two ‘clicks’.
- Simultaneously press and hold the upper right (B) and lower right (A) buttons for 4 seconds, then release. (Following a “beep” tone, the hands and date will move back and forth, indicating a successful ALL RESET).
- Rotate the crown in either direction so the dual time hour and minute hands (6:00 sub dial) are pointing to ‘24’ (straight up).
- Press and release the upper right button (B). The function hand (12:00 sub dial) will then move slightly indicating the function hand and date of month may be set.

**NOTE:** Depending on the position of the primary time hour and minute hands, the primary time second hour and minute hands may rotate to show a clear view of the 12:00 sub dial.

- Rotate the crown clockwise or counterclockwise so that the date is centered between 31 and 1, and the function hand (12:00 sub dial) is pointing to Sunday.
- Press and release the upper right button (B). The primary time minute and hour hands will move slightly.
- Rotate the crown so that the primary time hour and minute hands are pointing to the 12:00 position (straight up).
- Press and release the upper right button (B). The second hand will move slightly.



- Rotate the crown so that the second hand is pointing to the 12:00 position (straight up).
- Push the crown in two ‘clicks.’ You must now set the primary time and perpetual calendar.

## TO SET THE PRIMARY (HOME) TIME AND PERPETUAL CALENDAR

**NOTE:** After receiving a radio signal, the primary (home) time and date will be automatically set. The secondary (dual time) is based off the primary (home) time.

There may be circumstances for which you need to manually set the primary (home) time and date, such as after an ALL RESET and 0-POSITIONING.

- Pull the crown out one ‘click’.
- Rotate the crown clockwise or counterclockwise until the second hand indicates the time zone nearest your current location. The primary time hour, minute and 24-hour hands will rotate to the current time set in memory for the chosen time zone.
- Press and release the upper right button to turn daylight saving time ‘ON’ (SMT) or ‘OFF’ (STD) as indicated by the function hand (12:00 sub dial).
- Press and hold the lower right button (A) for two seconds to set daylight saving time to automatic updating ( ) or manual updating ( ).
- Press and hold the upper right button (B) for two seconds then release. The second hand will rotate to the 6:00 position.
- Pull the crown out one additional ‘click’ to the time setting position. The second and function hands will rotate to the 12:00 position and the primary time hour and minute hands will move slightly indicating the time may be set.
- Rotate the crown to set the correct time for the chosen time zone. Be sure to pay attention to the 24-hour hand (9:00 sub dial) to ensure the proper AM or PM time is set.
- Press and release the upper right button (B). The function hand (12:00 position) will rotate slightly indicating the date of month may be set.
- Rotate the crown clockwise or counterclockwise to set the current date of month. **NOTE:** The function hand (12:00 sub dial) rotates 5 times for each change of date.
- Press and release the upper right button (B). The function hand (12:00 sub dial) will rotate slightly indicating the current day of week may be set.
- Rotate the crown clockwise to set the current day of week.
- Press and release the upper right button (B). The second hand will rotate slightly indicating the month and leap year may be set. Referring to the graphic below, rotate the crown to set the current month and leap year.

Month of Year



Leap Year Setting



- Press and release the upper right button (B). Rotate the crown clockwise to set the current minute.
- Push the crown in two ‘clicks’. This completes setting the time and calendar.

## TO CHECK THE ACTIVE PRIMARY AND SECONDARY (DUAL TIME) ZONES

- With the crown in the closed position next to the case, press and release the upper right button (B). The primary (home) time zone will be displayed.
- Press and release the upper right button (B). The secondary (dual) time zone will be displayed.
- Press and release the upper right button (B) to resume normal operation.

## TO CHANGE PRIMARY (HOME) TIME ZONE

- Pull the crown out one ‘click’. The second hand will rotate to indicate the current primary (home) time zone and the function hand (12:00 sub dial) will rotate to indicate the current daylight saving.
- Rotate the crown to change time zones.
- If needed, press and release the upper right button (B) to change the daylight saving time setting to ‘ON’ (SMT) or ‘OFF’ (STD) as indicated by the function hand (12:00 sub dial).
- Press and hold the lower right button (A) for two seconds to set daylight saving time to automatic updating ( ) or manual updating ( ).
- Push the crown in one click. This completes changing primary (home) time zones.

## TO CHANGE SECONDARY (DUAL) TIME ZONE

**NOTE:** The secondary (dual) time zone is based on the time set for the primary (home) time zone.

**NOTE:** The secondary (dual) time (6:00 sub dial) is displayed in a 24-hour format.

- Pull the crown out one ‘click’. The second hand will rotate to indicate the current primary (home) time zone and the function hand will rotate to indicate the current daylight saving time setting.
- Press and release the lower right button (A). The secondary (dual) time hands will rotate indicating the secondary (dual) time zone can be changed.
- Rotate the crown to move the second hand to reflect the desired secondary (dual) time zone.
- If needed, press and release the upper right button (B) to change the daylight saving time setting to ‘ON’ (SMT) or ‘OFF’ (STD) as indicated by the function hand (12:00 sub dial).
- Press and hold the lower right button (A) for two seconds to set daylight saving time to automatic updating ( ) or manual updating ( ).
- Push the crown in one ‘click’. This completes changing the secondary (dual) time zone.

For instructions on using additional features of the World Time A•T please refer to the full instruction manual or the technical support section on our website at [www.citizenwatch.com](http://www.citizenwatch.com).



# MODELS – AV\*\*\* CALIBRE 2100 SERIES

Mvmt. Cal. No. E210

## FEATURES

- Light-Powered
- Rechargeable Battery
- 12-Hour Chronograph
- Alarm
- Power-Reserve Meter

## BENEFITS

- Environmentally Clean Energy Source
- No Battery Changes
- 1/5-Second Sweep Hand
- Sounds at Set Time Every 12 Hours
- Indicate Charge Level of Energy Cell

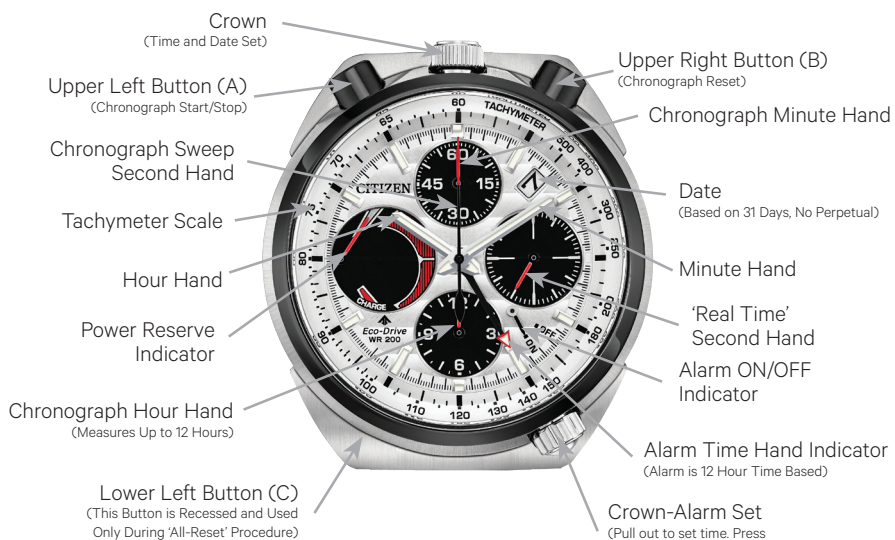

Please view our interactive setting instructions at [www.citizenwatch.com](http://www.citizenwatch.com)

**IMPORTANT NOTE:** After a complete loss of power, a sharp knock, static electricity or magnetism, you may find your watch is not operating correctly. If this occurs, you will need to fully recharge your watch and perform the ALL RESET procedure as outlined below.

**NOTE:** Your watch may feature a screw down crown. If so, unscrew the crown to release it from the case before performing the ALL RESET procedure, setting the time or calendar. Be sure to screw the crown into the case after completing any of these procedures.

## ALL RESET PROCEDURE

- Your watch may feature a screw down crown at the 12:00 position. If so, unscrew the crown to release it from the case.
- When the second hand reaches the 12:00 position, pull the 12:00 positioned crown out two 'clicks'.
- Simultaneously press and hold the lower left and upper right buttons for two seconds and release.  
**NOTE:** The lower left button is recessed into the case and will require a narrow object such as a wooden tooth pick.
- The alarm tone will sound and the recharge indicator hand will move to level 3 to indicate the ALL RESET procedure is complete.
- Push the 12:00 positioned crown in two 'clicks' to the closed position next to the case. The charge level will move back and forth and the real time second hand will start to move in one second increments. **NOTE:** If your model features a screw down crown, be sure to screw the crown into the case.

## NO SET THE TIME

- When the 'real time' second hand reaches the 12:00 position, pull the 12:00 positioned crown out two 'clicks'.
- Rotate the 12:00 positioned crown clockwise until you see the date start to change. Use this time shown as a night time reference and continue to rotate the crown until your current time is shown. This will ensure the date changes at "night" rather than during the "day".
- Push the 12:00 positioned crown in two 'clicks' to the closed position.

## TO SET THE CALENDAR

**NOTE:** The calendar is based on a 31-day month and therefore must be corrected for each month having less than 31 days.

- Pull the 12:00 positioned crown out one 'click'.
- Rotate the 12:00 positioned crown counterclockwise until the correct date is shown.
- Push the 12:00 positioned crown in one 'click' to the closed position.

## TO SET THE ALARM

When activated (turned on) the alarm will sound at the set time once every 12-hours for approximately 20 seconds. The alarm accuracy may have a variance of 3 to 5 minutes before or after the set time.

- Pull the 4:00 positioned crown out one 'click'.
- Rotate the 4:00 positioned crown clockwise to move the alarm indicator hand 1/2 hour past the desired set time.
- Rotate the 4:00 positioned crown counterclockwise to the desired set time.
- Push the 4:00 positioned crown in one 'click' to the closed position.

## TO ACTIVATE (TURN ON) OR DEACTIVATE (TURN OFF) THE ALARM.

- With the 4:00 positioned crown in the closed position, press and release the crown to move the alarm indicator hand to 'on' or 'off'.
- When the alarm sounds, press and release the 4:00 positioned crown to move the indicator hand to the 'off' position. If the alarm is allowed the ring without manually turning the alarm to 'off', it will sound in another 12 hours.

**NOTE:** While the 4:00 positioned crown requires a firm push to turn the alarm on or off, it does not require the effort the chronograph stop/start button requires (upper left button).

## TO SET THE 12-HOUR CHRONOGRAPH

**NOTE:** When chronograph timing has reached 12-hours, the chronograph will stop. If this happens you will need to press and release the upper right button to reset the chronograph before commencing new timing.

- **Firmly** press and release the upper left button to start the chronograph. The chronograph sweep second hand will start to move in 1/5 second increments.
- **Firmly** press and release the upper left button to stop the chronograph.
- **Firmly** press and release the upper right button to reset the chronograph.

## POWER RESERVE INDICATOR

This watch features a power reserve indicator to give the user an approximate charge level of the energy cell. The indicator will "jump" levels as the watch is charged or energy is depleted. Approximate charge level indications are shown in the graphics below.



For use and setting of additional features such as the alarm, timer and race modes, please refer to the full instruction manual or the technical support section of our website at [www.citizenwatch.com](http://www.citizenwatch.com).

# MODELS - BL\*\*\* PERPETUAL CALENDAR

Mvmt. Cal.

No. E71\*

and No. E76\*



## FEATURES

- Light Powered
- Rechargeable Battery
- Perpetual Calendar
- Independent Hour Adjustment

## BENEFITS

- Environmentally Clean Energy Source
- No Battery Changes
- Programmed to Year 2100
- Quick and Accurate Time Zone Change



Please view our interactive setting instructions @ [www.citizenwatch.com](http://www.citizenwatch.com)

**IMPORTANT NOTE:** If the watch reaches a low or no charge state, or abnormal function is noted, please follow the ALL RESET PROCEDURE and BASE POSITION ADJUSTMENT prior to setting the actual time and date. Time and Calendar setting is done electronically by turning the crown.

## ALL RESET PROCEDURE

- Pull the crown out two 'clicks', and press in recessed button (on the side of the case at the 2:00 position) for 2 to 3 seconds and release. The hour, minute, and second hands will move, then stop. ALL RESET PROCEDURE is now complete and BASE POSITION ADJUSTMENT can be made.

## BASE POSITION ADJUSTMENT

- After the ALL RESET PROCEDURE, with the crown still pulled out two 'clicks', turn the crown and move the hour and minute hands to the 12:00 position.
- Press the crown in and pull it out one 'click' and then turn the crown clockwise and move the second hand to the zero mark. Turn the crown counterclockwise quickly two or three 'clicks' and Date will change automatically every 5 seconds, until the crown is turned one 'click' in either direction to stop its advance. Move the Date to the number 1. BASE POSITION ADJUSTMENT is now completed.
- Press the crown in and wait for the second hand to move in two second steps (signaling memory is set). Proceed with the Time and Calendar setting procedures.

## TO SET THE TIME

- The CITIZEN Eco-Drive perpetual calendar watch is preset at the factory, but because it has crossed time zones and the international date line, you will probably need to set it once to be set for life. Just follow these simple instructions.
- Pull the crown out to the first 'click'. The second hand will move to the month/leap year position that has been previously set. Make sure that it is set to the correct month/leap year as follows:

## REGARDING THE MONTH

January: Between 1:00 and 2:00  
February: Between 2:00 and 3:00  
December: Between 12:00 and 1:00

Year	Passages	Year	Passages
2000	Leap Year	2004	Leap Year
2001	1st Year	2005	1st Year
2002	2nd Year	2006	2nd Year
2003	3rd Year	2007	3rd Year

If the month/leap year position needs to be adjusted, turn the crown clockwise. The second hand moves one step for each 'click'. Set the second hand to the correct month/leap year position.

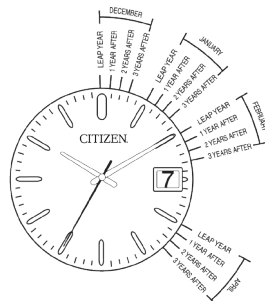

- If the date needs to be adjusted, turn the crown counterclockwise. The date advances one day forward for each 'click'.
- To set the time, pull the crown out to the second 'click' and adjust the hands.
- After setting is complete, return the crown to the original position. The watch will resume normal operation.

## TO READ THE CALENDAR MEMORY

- Pull the crown out one 'click'. The second hand becomes the Month/Leap Year indicator. The hour markers, 1-12 acts as Month Number Indicators. The first 3 minute markers after each hour mark are used to indicate the number of years after a Leap Year.

**EXAMPLE:** If the second hand moves to the 12 marker exactly, the Month would be December of a leap year. If the second hand moves to three 'ticks' after 12, that would indicate that the memory is set to December and the Year is set to 3 years after a Leap Year.

## TO SET THE CALENDAR

- Pull the crown out one 'click', the second hand will move to a Month/Leap Year position and stop.
- To change the Month/Leap Year indication, turn the crown clockwise one 'click'. The second hand moves forward one 'tick'. Set the second hand to correct indication according to the Calendar Memory guide shown to the left.
- To change the Date, turn crown one 'click' counterclockwise and the Date moves one Day forward. If the crown is turned counterclockwise quickly 2 or 3 'clicks', the date will change automatically every 5 seconds until the crown is turned 1 'click' in either direction to stop its advance. After setting, press crown in and screw down tight.
- Since the Calendar is perpetual, once it is set correctly it changes Month, Year setting and Date automatically until the year 2100.

## TO CHANGE TO A DIFFERENT TIME ZONE

- Crown is unscrewed (if crown is screw lock type) but NOT pulled out during this adjustment.
- Press in and release recessed push button at the 2:00 position on the side of the case and turn the crown clockwise. The hour and minute hands will move forward one hour.
- Turn the crown counterclockwise and the hands will move backward one hour. The second hand continues moving while Time Zone is changed so the accuracy of the time is not affected.

For additional features and instructions, please refer to the full instruction manual or our website at [www.citizenwatch.com](http://www.citizenwatch.com).

# MODELS – BL5\*\*\* PERPETUAL CHRONOGRAPH

Mvmt. Cal. No. E81\*

## FEATURES

- Light-Powered
- Time
- Perpetual Calendar
- Chronograph
- Dual Time
- Alarm

## BENEFITS

- Environmentally Clean Energy Source
- Displays 12/24-Hour Systems
- Accurate to the Year 2100
- 1/20-Second Chronograph Measures up to 60 Minutes
- Second Time Zone
- Daily Alarm

 Please view our interactive setting instructions at [www.citizenwatch.com](http://www.citizenwatch.com)

**NOTE:** If you suspect a malfunction, first check the 0-position of the hands by pulling the crown out two 'clicks'. If the hands and date do not move to their 0-position, it will be necessary to set them for proper operation.

After a full recharge from complete power loss or if abnormal operation is noted, an ALL RESET PROCEDURE and 0-POSITIONING CORRECTION will be needed. The second hand on this watch moves in one second step increments to indicate that the charge level is sufficient for normal time keeping operation. If the reserve power drops to a level where more charging is needed, the second hand moves to the CHARGE position on the dial as a reminder. When the watch is sufficiently charged, the second hand will resume the single second step movement. Refer to your Instruction Manual for a complete charging guide.

## ALL RESET PROCEDURE

- Turn the crown to set the Mode hand to the chronograph (CHR) mode.
- Pull the crown out two 'clicks' (0-position correction mode). Each of the hands and date moves to their respective 0-positions stored in memory and then stops.
- Press the upper right (A) and lower right (B) buttons simultaneously, then release. Following a confirmation tone, each of the hands performs a demonstration movement in the order of the function, 24-hour, hour, minute and second hands to indicate that the ALL RESET PROCEDURE is finished.
- Continue with the 0-POSITIONING CORRECTION PROCEDURES.

## 0-POSITIONING CORRECTION OF FUNCTION HAND AND DATE

- Pull the crown out to one 'click' in the chronograph (CHR) mode to correct the function hand and date.
- Click (turn) the crown to the left to align the date.
- Clicking the crown once causes the function hand to make four revolutions and the date to be corrected by one day.
- Turning the crown rapidly ('clicking' continuously two or more times) causes the function hand to advance continuously. When stopping the function hand, 'click' the crown once to the right or left. When the function hand is not stopped manually, it stops automatically after advancing 31 days.
- The 12:00 position immediately after the date changes to the '1st' in the 0-position of the function hand. After correcting the date to the '31st' by turning the crown, press the upper right button (A) to finely correct the function hand so that the function hand is aligned at the 0-position after the date changes to the '1st'.

## 0-POSITIONING CORRECTION OF 24-HOUR, HOUR, MINUTE AND SECOND HANDS

- Turn the crown clockwise or counterclockwise to move the Mode hand to the Chronograph (CHR) position.
- Pull the crown out two 'clicks'.
- Pressing the upper right button (A) causes the second hand to be corrected by one second at a time each time it is pressed. Pressing and holding the upper right button (A) down causes the second hand to advance rapidly.

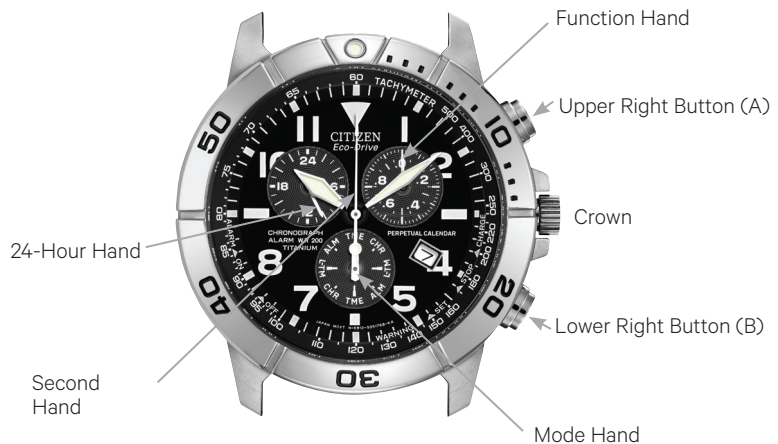

- Turning the crown allows correction of the 24-hour and minute hands. Turning the crown once to the right causes the hour and minute hands to move clockwise or turning the crown once to the left causes the hour and minute hands to move counterclockwise. Turning the crown rapidly ('clicking' continuously two or more times) causes the hands to advance rapidly. When stopping the hands, turn the crown once to the right or left. When the hands are not stopped manually, they stop automatically after being corrected by 12 hours.

## TO SET THE TIME

- Turn the crown clockwise or counterclockwise to move the Mode hand to the time (TME) position.
- Pull the crown out two 'clicks'. The second hand moves to the 0-position and stops. If the second hand stops at any other position, you must perform an ALL RESET PROCEDURE and 0-POSITIONING CORRECTION.
- Turning the crown changes the position of the hour, minute and 24-hour hands electronically. Turning the crown clockwise moves the hands forward or counterclockwise moves the hands backward. Turning the crown quickly causes the hands to move in a continuous or rapid set manner. Turning the crown one 'click' in either direction while the hands are in the 'rapid set' mode will cause the hands to stop.
- Be sure to set time to correct AM/PM by referring to the 24-hour hand. After setting time, push the crown in to finalize time setting.

## TO SET THE CALENDAR

- The calendar is set while the mode hand is in the time (TME) position.
- Pull the crown out one 'click'. The sweep second hand becomes the month indicator and moves to an hour marker (1-12) to indicate the month number.

**EXAMPLE:** If the sweep second hand moves to hour marker 4, it would indicate that the month is April. At the same time, the function hand moves to a position on the upper right dial to indicate whether the year is a leap year or 1, 2 or 3 years after a leap year. The 0-position of the function hand indicates a leap year. Leap years +1, +2 and +3 are indicated by the three markers following the 0-position.

- To correct the month number, press and release the lower right button (B) until the sweep second hand indicates the correct month (numeric). To correct the leap year indication, press and release the upper right button (A). To change the date, turn the crown counterclockwise one 'click' to move the date forward one day at a time. Turning the crown counterclockwise quickly will cause the date to 'rapid set' or change continuously. To stop the advance, turn the crown forward or backward one 'click'.
- Push the crown in to finalize the calendar setting. Once the calendar is set correctly and the watch is kept charged up, automatic operation of the month, date and leap year indication will continue until the year 2100.

## TO USE THE CHRONOGRAPH

- Turn the crown to move the mode hand to the chronograph (CHR) mode.
- Press the upper right button (A) to start or stop the chronograph. A confirmation beep will signal when the

upper right button (A) is pressed. While measuring the elapsed time, sweep second hand records seconds and function hand measures minutes. After the chronograph is stopped, if the lower right button (B) is pressed, the function hand will indicate 1/20-second total.

- To return the chronograph hands to 12:00 after the chronograph is stopped, press and hold down the upper right button (A).
- The chronograph will measure up to a maximum of 59 minutes and 59.99 seconds in 1/20-second increments and then stop at the 0-position.

## TO SET THE LOCAL TIME

- The local time (L-TM) function allows the time to be set and displayed for a different time zone other than your own.
- Turn the crown to set the mode hand to local time (L-TM) mode.
- Pull the crown out two 'clicks' to the time setting position.
- Turn the crown clockwise one 'click'. The hour, minute and 24-hour hands move forward one hour (always refer to 24-hour hand to set AM/PM correctly). Turning the crown counterclockwise one 'click' will cause the hands to move backward one hour. If while changing the time to a different time zone in the clockwise direction, 12:00 midnight is passed, date will advance one day. If the time is changed in the counter clockwise direction and 12:00 midnight is passed, the date will be corrected, but this may take 2 or 3 minutes for the change to occur.

## TO USE THE ALARM

- The alarm time should be set while referring to the 24-hour clock to assure that AM/PM setting is correct. When set, it will sound for 15 seconds at the alarm set time each day. The sounding may be stopped at any time by pressing either the upper right (A) or lower right (B) buttons.
- The alarm can only be set according to the time set in the normal (TME) mode.
- Turn the crown to move the mode hand to the alarm (ALM) mode. The second hand will move to the ON or OFF position and the hour, minute and 24-hour hand will move to the previously set alarm time.
- Pull the crown out two 'clicks' to the time setting position. The alarm will automatically be set to the ON position.
- Set alarm time by turning the crown clockwise to move the hands forward and counterclockwise to move the hands backward. Be sure to refer to the 24-hour hand so that correct AM/PM time is set.
- While in alarm mode with the crown still pulled out, you may change alarm set to ON or OFF by pressing and releasing the upper right button (A).
- Push the crown in to finalize alarm setting. While the crown is in the normal position in alarm mode, if the upper right button (A) is pressed, alarm monitor tone will sound.

For additional features and instructions, please refer to the full instruction manual or our website at [www.citizenwatch.com](http://www.citizenwatch.com).



# MODELS – BL5\*\*\* PERPETUAL CALENDAR CHRONOGRAPH

Mvmt. Cal. No. E82\*

## FEATURES

- Light-Powered
- Time
- Perpetual Calendar
- Chronograph
- Dual Time
- Alarm

## BENEFITS

- Environmentally Clean Energy Source
- Displays 12/24-Hour Systems
- Accurate to the Year 2100
- 1/20-Second Chronograph Measures up to 60 Minutes
- Second Time Zone
- Daily Alarm



Please view our interactive setting instructions at [www.citizenwatch.com](http://www.citizenwatch.com)



**NOTE:** If you suspect a malfunction or the hands are in an incorrect position, first check the O-position of the hands by pulling the crown out one click and rotate it to move the mode hand (6:00 sub dial) to indicate (CHR). Pull the crown out an additional 'click' to the setting position. If the hands and date do not move to the correct O-positions (pointing straight up to 12:00 with the date at '1'), it will be necessary to perform the ALL RESET and O-POSITIONING procedures.

After a full recharge from complete power loss or if abnormal operation is noted, an ALL RESET and O-POSITIONING CORRECTION will be needed prior to setting the time and calendar.

## ALL RESET AND O-POSITIONING PROCEDURE

- Pull the crown out 1 'click'. Turn the crown to set the mode hand (6:00 sub dial) to the chronograph [CHR] position.
- Pull the crown out an additional 'click' (O-position correction mode). Each of the hands and date moves to their respective O-positions stored in memory and then stop. (**NOTE:** this may take a few minutes to complete.)
- Simultaneously press and hold the upper right (B) and lower right (A) buttons for two seconds then release. Following a confirmation tone, the minute, chronograph second, and chronograph minute hands will move back and forth slightly indicating the ALL RESET procedure was successful.
- Press and release the upper right button (B). The minute hand will move slightly indicating the hour, minute and 24-hour hands may now be set to their O-position.
- Rotate the crown so that the hour, minute and 24-hour hands are pointing straight up (12:00). (**NOTE:** the 24-hour hand moves in conjunction with the hour hand.)
- Press and release the upper right button (B). The second hand will move slightly indicating it may now be set to its O-position. Rotate the crown to move the chronograph second hand to the 12:00 position.
- Press and release the upper right button (B). The chronograph minute hand (upper right sub dial) will move slightly indicating it and the date are active for O-positioning.
- Rotate the crown to set date of the date of month to '31'. (Rotating the crown quickly will engage the rapid advance function. To stop the rapid advance function, rotate the crown one 'click'.)
- Continue to rotate the crown slowly until '1' is shown in the center of the date window and the chronograph minute hand (upper right sub dial) indicates 12:00.
- Push the crown in two 'clicks' to the closed position next to the case. This completes the O-positioning procedure. You must now set the time and calendar.

## TO SET THE TIME AND CALENDAR

- Pull the crown out 1 'click' and rotate the crown clockwise or counterclockwise to move the mode hand (6:00 sub dial) to the time (TME) position.
- Pull the crown out one additional 'click' (two 'clicks' out) to the time/calendar setting position.

- Press and release the upper right button (B). The second hand will move to the O-position set in memory then stop. The minute hand will move slightly indicating it is active for setting.

**NOTE:** If the second hand stops at any other position, you must perform an ALL RESET and O-POSITIONING CORRECTION.

- Rotate the crown clockwise (right) to set the current time. Pay particular attention to the position of the 24-hour hand (upper left sub dial) to ensure the correct AM or PM time is set. (Rotating the crown quickly will engage the rapid advance function. To stop the rapid advance function, rotate the crown one 'click'.)
- Press and release the upper right button (B). The chronograph minute hand (upper right sub dial) will move slightly indicating the leap year designation may be set.
- Rotate the crown clockwise (right) to adjust the chronograph minute hand (upper right sub dial) to indicate the current leap year designation.

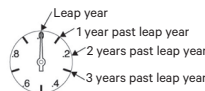

- Press and release the upper right button (B). The second hand will make a full rotation and stop at the last month of year in memory indicating the month of year may now be set.
- Rotate the crown clockwise to align the second hand to indicate the current month of the year. Each hour location will correspond to a month.

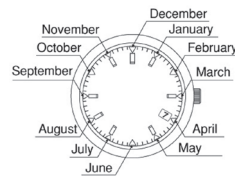

- Press and release the upper right button (B). The chronograph minute hand (2:00 sub dial) will make one rotation counterclockwise then return indicating the date of month may be set.
- Rotate the crown clockwise to set the current date of the month. (**NOTE:** the function hand (upper right sub dial) will rotate 4 revolutions for each date change.)
- Press the crown in two 'clicks' to the closed position next to the case. This completes setting the time and calendar.

## TO USE THE CHRONOGRAPH

The chronograph will measure up to a maximum of 59 minutes and 59.99 seconds in 1/20-second increments and then stop at the O-position. **NOTE:** Be sure to reset the chronograph after each use to conserve power.

- Pull the crown out one 'click' and rotate it to move the mode hand (6:00 sub dial) to the chronograph (CHR) position. The second hand will move to the 12:00 position indicating the watch is in chronograph mode.

- Push the crown in one 'click' to the closed position next to the case.
- Press and release the upper right button (B) to start or stop the chronograph. A confirmation beep will signal when the upper right button (B) is pressed. While measuring the elapsed time, the chronograph minute hand (2:00 sub dial) records elapsed minutes and 1/20th of a second. After the chronograph is stopped, if the lower right button (A) is pressed and held, the chronograph minute hand will indicate the 1/20 of a second.
- To return the chronograph hands to 12:00 after the chronograph is stopped, press and hold down the upper right button (B) for approximately 2 seconds.

## TO USE THE ALARM

Once set and activated, the alarm will sound for 15 seconds at the set time every 24-hours based on the time set. It cannot be set for the travel (LTM) time.

- Pull the crown out 1 'click' and rotate the crown clockwise or counterclockwise to move the mode hand (6:00 sub dial) to the alarm (ALM) position. The hands will move to the following positions:
- Second hand: moves to the 30 second (6:00) position hour, minute and 24-hour hands: moves to indicate the last set alarm time.
- Pull the crown out an additional 'click' (two 'clicks' out) to activate the alarm setting mode.

Rotate the crown clockwise (right) to set the desired alarm time. Be sure to pay particular attention to the 24-hour hand (upper left sub dial) to ensure the correct AM or PM time is set.

- To activate the alarm, press and release the upper right button (B) to change the position of the chronograph second hand to indicate 'on' (8:30) or 'off' (7:30).
- Push the crown in two 'clicks' to the closed position next to the case. This completes the alarm setting.

## TO ACTIVATE OR DEACTIVATE THE ALARM

Once the alarm time is set, you may wish to activate or deactivate the alarm.

- Pull the crown out 1 'click' and rotate the crown clockwise or counterclockwise to move the mode hand (6:00 sub dial) to the alarm (ALM) position.
- Pull the crown out an additional 'click' (two 'clicks' out) to activate the alarm setting mode.
- Press and release the upper right button (B) to change the position of the second hand to indicate 'on' (8:30) or 'off' (7:30).
- Press the crown in two 'clicks' to the closed position next to the case. This completes the alarm activation/deactivation procedure.

For additional features and instructions, please refer to the full instruction manual or our website at [www.citizenwatch.com](http://www.citizenwatch.com).

# MODELS – BL80\*\*

## CALIBRE 8700 SERIES

Mvmt. Cal. No. E870

### FEATURES

- Light-Powered
- Time
- Perpetual Calendar
- Alarm
- Dual Time

### BENEFITS

- Environmentally Clean Energy Source
- Displays 12/24-Hour Systems
- Accurate to the Year 2100
- Daily Alarm
- Second Time Zone

 Please view our interactive setting instructions at [www.citizenwatch.com](http://www.citizenwatch.com)



**NOTE:** If you suspect a malfunction, first check the 0-position of the hands as outlined in the 0-positioning CHECK PROCEDURE. If the hands and date do not move to their respective 0-positions, it will be necessary to set them for proper operation.

After a full recharge from complete power loss or if abnormal operation is noted, an ALL RESET and 0-POSITIONING CORRECTION will be needed.

The second hand on this watch moves in one second increments to indicate that the charge level is sufficient for normal time keeping operation. If it is not moving in one second increments, be sure to charge your watch fully as outlined in your Instruction Manual.

### 0-POSITIONING CHECK PROCEDURE

- Pull the crown out one 'click.'
- Turn the crown so that either tip of the mode hand is pointing to the local time mode (L-TM).
- Push the crown back in one 'click' to the closed position next to the case.
- Press the upper right button (A) for 10 or more seconds until the hands move to the 0-position stored in memory. Release the upper right button (A). The correct 0 position for each hand is as follows:
  - Hour, minute and second hand pointing to '12:00'
  - 24-hour hand pointing to '24'
  - Function hand pointing to 'SUN'
  - Date indicating '1'

If any of the hands do not indicate their respective 0-position, it will be necessary to perform the all reset and 0-positioning correction procedure.

- Press the upper right button (A) to resume normal operation in the local time mode.

### ALL RESET AND 0-POSITIONING CORRECTION PROCEDURE

- Pull the crown out one 'click.'
- Turn the crown so that either tip of the mode hand is pointing to the local time mode (L-TM).
- Push the crown back in one 'click' to the closed position next to the case.
- When the hands have stopped moving, pull the crown out two 'clicks.'
- Press the upper right (A) and lower right (B) buttons simultaneously for two to three seconds, then release. Following a confirmation tone, each of the hands performs a 'demonstration' in the order of the function, minute and second hands to indicate that the 'all reset' of the movement has completed.
- Press the upper right button (A). The minute hand will move to indicate the hour, minute and 24-hour hands can be set. Turn the crown clockwise or counterclockwise to set the hour and minute hand to 12:00 and the function hand to '24' (the 24-hour hand moves in conjunction with the hour hand and cannot be set independently).

Turning the crown rapidly ('clicking' continuously two or more times) causes the hands to advance continuously until the crown is again turned.

- Press the upper right button (A) again. The function hand will move indicating that is the hand that can now be set. Turn the crown clockwise or counterclockwise so that function hand points to 'SUN' and the date is set for 1. Turning the crown rapidly ('clicking' continuously two or more times) causes the hand to advance continuously until the crown is again turned.
- Press the upper right button (A). The second hand will move indicating the second hand can now be set.
- Turn the crown clockwise to move the second hand to the '12:00' position.
- Push the crown in two 'clicks' to the closed position next to the case. This completes the all reset and 0-positioning correction.
- Continue with to set the time.

### TO SET THE TIME

- Pull the crown out one 'click.'
- Turn the crown so that either tip of the mode hand is pointing to the time mode (TME).
- Pull the crown out an additional 'click' to the time setting position. The second hand will move to the 12:00 position.
- Turn the crown to change the position of the hour, minute and 24-hour hands electronically. Turning the crown clockwise moves the hands forward and counterclockwise moves the hands backward. Turning the crown quickly causes the hands to move in a continuous or rapid set manner. Turning the crown one 'click' in either direction while the hands are in the 'rapid set' mode will cause the hands to stop.
- Be sure to set time to the correct AM/PM by referring to the 24-hour hand. After setting time, push the crown in to finalize time setting.

### TO SET THE CALENDAR

- Pull the crown out one 'click.'
- Turn the crown so that either tip of the mode hand is pointing to the calendar mode (CAL).
- Pull the crown out an additional 'click' to the calendar setting position. The function hand will move to indicate the leap year set in memory. The positions are as follows:
  - 'LY' indicates the current year is a leap year
  - '+1' indicates 1 year past a leap year
  - '+2' indicates 2 years past a leap year
  - '+3' indicates 3 years past a leap year

Turn the crown clockwise or counterclockwise to set the correct leap year position.

- Press the upper right button (A). The second hand will move to indicate the month stored in memory. Turn the crown clockwise to set the current month.

- Press the upper right button (A). The function hand will move to the middle of the day indicator indicating the date can be set. Turning the crown clockwise will advance the date, while turning the crown counterclockwise will move the date backward. Turning the crown quickly causes the hands to move in a continuous or rapid set manner. Turning the crown one 'click' in either direction while the hands are in the 'rapid set' mode will cause the hands to stop. Set the date for the current date.
- Press the upper right button (A). The function hand will move to the day of the week stored in memory. Turn the crown clockwise or counterclockwise to set the current day of the week.
- Push the crown to the closed position next to the case. This completes setting the calendar.

### TO SET THE ALARM

The alarm is based on a 24-hour time period and can be set to sound at the same time each day.

- Pull the crown out one 'click.'
- Turn the crown so that either tip of the mode hand is pointing to the alarm mode (ALM). The hour, minute and 24-hour hands will move to the current alarm time set position.
- Pull the crown out an additional 'click' to the alarm time setting position. The alarm will automatically be activated and the Function hand will move to indicate 'ON.'
- Rotate the crown either clockwise or counterclockwise to set the desired alarm time, paying close attention to the 24-hour hand to ensure the proper AM or PM alarm time is set.
- Press the lower right button (B) to turn the alarm ON or OFF.
- Push the crown to the closed position next to the case.

### TO SET THE LOCAL TIME

The local time (L-TM) function allows the time to be set and displayed for a different time zone other than your own. It can be set in 1 hour increments only.

- Pull the crown out one 'click.'
- Turn the crown so that either tip of the mode hand is pointing to the Local Time mode (L-TM).
- Pull the crown out an additional 'click' to the local time setting position.
- Turn the crown clockwise to advance the time by one hour, or counterclockwise to move the time back one hour.
- Once you have the local time set, push the crown in two 'clicks' to the closed position next to the case.

For additional features and instructions, please refer to the full instruction manual or our website at [www.citizenwatch.com](http://www.citizenwatch.com).

# MODELS – BN503\* PROMASTER ALTICHRON

Mvmt. Cal. No. J29\*

## FEATURES

- Light-Powered
- Altimeter
- Electronic Compass
- Power Reserve Indicator

## BENEFITS

- Environmentally Clean Energy Source
- Measures Range of -985 Feet to 32,500 Feet
- Indicates Magnetic North
- Displays Remaining Charge



Please view our interactive setting instructions at [www.citizenwatch.com](http://www.citizenwatch.com)

## ALL RESET AND ZERO POSITIONING OF ALTITUDE INDICATORS

After a complete discharge of energy and subsequent full recharge or a malfunction is noted it is necessary to perform an ALL RESET and ZERO POSITIONING of the altimeter hands. Following the ALL RESET and ZERO POSITIONING procedure, the time and calendar must be set.

- Rotate the crown (4:00 position) counterclockwise to unlock the crown from the case.
- Pull the crown (4:00 position) out two 'clicks'. The altimeter 1,000 ft hand will make a full rotation and altimeter 10,000 ft hand (9:00 sub dial) will rotate to its zero position set in memory.
- If needed, rotate the crown (4:00 position) so that the hour and minute hands are not obstructing your view of the 12:00 position.
- Simultaneously press and hold the upper left (A) and lower left (B) buttons for four seconds, then release. All three altimeter indicator hands will rotate slightly indicating a successful all reset.
- The altimeter 25 ft hand will move to show a clear view of the 12:00 position and the altimeter 1,000 ft hand will move slightly indicating it is ready for zero positioning.
- Press and release the upper left button (A) to move altimeter 1,000 ft hand to the 12:00 position. **NOTE:** Pressing and holding the upper left button (A) will rapidly advance the hand.
- Press and release the lower left button (B). The altimeter 25 ft hand will move to the 12:00 position and the altimeter 1,000 ft hand will move to provide a clear view of the 12:00 position. The altimeter 25 ft hand will move slightly indicating it is ready for zero positioning.
- Press and release the upper left button (A) to move the altimeter 25 ft hand to the 12:00 position. **NOTE:** Pressing and holding the upper left button (A) will rapidly advance the hand.
- Press and release the lower left button (B). The altimeter 1,000 ft hand will move to the 12:00 position and the altimeter 10,000 ft hand (9:00 sub dial) will move slightly indicating it is ready for zero positioning.
- Press and release the upper left button (A) to move the altimeter 10,000 ft hand (9:00 sub dial) to the 6:00 position. **NOTE:** Pressing and holding the upper left button (A) will rapidly advance the hand.
- Push the crown (4:00 position) in two 'clicks'. The altimeter 10,000 ft hand (9:00 sub dial) will rotate to show the current power reserve level.
- While applying gentle pressure toward the case, rotate the crown clockwise to lock it into the case.
- You must now set the time and calendar.

## TO SET THE TIME AND CALENDAR

**NOTE:** The calendar feature is based on a 31 day month and must be manually adjusted for months shorter than 31 days.

**NOTE:** Do not adjust the calendar when the time shown is between 10:00 PM to 12:00 AM. The calendar gearing is engaging and manual adjustment may result in damaging sensitive components.

- Rotate the crown (4:00 position) counterclockwise to unlock the crown from the case.
- When the second hand reaches the 12:00 position,



pull the crown (4:00 position) out two 'clicks'. The altimeter 1,000 ft hand will make a full rotation and altimeter 10,000 ft hand (9:00 sub dial) will rotate to its zero position set in memory.

- Rotate the crown (4:00 position) counterclockwise until you see the date start to change.
- Using the time shown as night time reference, continue rotating the crown (4:00 position) counterclockwise to set the current time. Setting in this manner will ensure the correct 'AM' or 'PM' time is set.
- Push the crown (4:00 position) in one 'click'.
- Rotate the crown (4:00 position) clockwise to set the current date.
- For most accurate setting, in accordance with a time signal, push the crown (4:00 position) in one 'click'. While applying gentle pressure toward the case, rotate the crown clockwise to lock it into the case.

## TO CALIBRATE THE ALTIMETER

**NOTE:** Altimeter accuracy is affected by weather, location, temperature, etc. For accurate altimeter measurement, you must calibrate it for each use. You may find your current altitude on certain maps, the internet or other measurement instruments.

- Press and release the lower left button (B). The altimeter 25 ft hand will move back and forth slightly and the altimeter 10,000 ft hand will rotate to the 6:00 position.
- After a brief period of atmospheric pressure measurement, the altimeter hands will rotate to reflect the current measured altitude.
- If altitude indication is incorrect and for more accurate altitude measurement, you must calibrate the altimeter to your current location.
- Press and hold the lower left button (B) for approximately three seconds, then release. The 10,000 ft hand will rotate to '+' indication.
- If your current altitude is lower than shown, press and release the lower left button (B) to change to the '-' indication. If your current altitude is higher than shown, press and release the lower left button (B) to change to the '+' indication.
- Press and release the upper left button (A) to rotate the altimeter 25 ft and 1,000 ft hands. The 25 ft hand should be set to the nearest 25 ft increment indication. Ex: Current altitude is 89 ft. Position the altimeter 25 ft hand to indicate '100'.
- If you need to clear calibration, simultaneously press and release both the upper left (A) and lower left (B) buttons. Return to the fourth step.
- Press and hold the lower left button (B) for approximately three seconds, then release. This completes altimeter calibration.
- Press and release the lower left button (B) to exit the altimeter function.

## TO USE THE ALTIMETER

**NOTE:** Altimeter measurements are intended as approximate indications. Please refer to the full instruction booklet for complete information.

**NOTE:** To ensure there is sufficient power for altimeter and compass functions, be sure the power reserve indicator is at level 2 or higher.



**NOTE:** Altitude cannot be measured while in a pressurized aircraft.

**NOTE:** Atmospheric pressure measurements take place continuously during the first five minutes of altimeter operation. After five minutes, atmospheric pressure measurement is taken once every three minutes.

- Press and release the lower left button (B). The altimeter 25 ft hand will move back and forth slightly and the altimeter 10,000 ft hand will rotate to the 6:00 position.
- After a brief period of atmospheric pressure measurement, the altimeter hands will rotate to reflect the current measured altitude measurement.
- During altimeter operation, you may engage the compass feature for approximately 30 seconds. Be sure you have calibrated the compass to ensure accurate indication.
- With the watch in a flat and level position, press and release the upper left button (A) to start the compass function. The altimeter 1,000 ft hand will rotate to indicate approximate magnetic north.
- After approximately 30 seconds, the altimeter 1,000 ft hand will return to altimeter function.
- Press and release the lower left button (B) to stop the altimeter function. The altimeter 25 ft and 1,000 ft hands will return to the 12:00 position. The altimeter 10,000 ft hand will rotate to reflect the current power reserve level. **NOTE:** The altimeter function will stop automatically after 12 hours.

## TO USE THE COMPASS

**NOTE:** The compass function indicates magnetic north, not true north. To determine true north, the declination must be set as described in the full instruction manual.

**NOTE:** The compass must be calibrated prior to use to ensure accurate indication. Refer to the full instruction booklet for compass calibration procedures.

**NOTE:** Areas that may emit strong magnetic fields such as high tension lines, airports, vehicles, or electronic equipment such as a cell phone or computer, the compass function may not correctly indicate magnetic north.

**NOTE:** During compass operation, be sure to keep the watch as still as possible and in a 'flat' (level) position.

- With the watch in a flat (level) position, press and release the upper left button (A). The compass hand will rotate to show the approximate magnetic north direction. You may now determine approximate compass directions. **NOTE:** Compass functions will stop automatically after 30 seconds.
- Unscrew the scale rotation crown (2:00 position). Rotate the crown so that the north indication of the scale lines up with the compass hand.
- Press and release the upper left button (A) to stop the compass function. Using gentle pressure towards the case, screw the scale rotation crown (2:00 position) into the case.

For complete instructions on using the Altimeter, Compass and other settings of the Promaster Altichron, please refer to the full instruction manual or the support section of our website at [www.citizenwatch.com](http://www.citizenwatch.com).



# MODELS – CC200\* SATELLITE WAVE F100

Mvmt. Cal. No. F100

## FEATURES

- Light-Powered
- Satellite Timekeeping
- World Time
- Perpetual Calendar
- Power Reserve Indicator
- Light Level Power Indicator

## BENEFITS

- Environmentally Clean Energy Source
- Worldwide Reception Area
- Time Adjustment in 40 Time Zones
- Accurate to the Year 2100
- Displays Remaining Charge
- Determines Light Energy Reaching the Dial



Please view our interactive setting instructions at [www.citizenwatch.com](http://www.citizenwatch.com)

## TO INITIATE SATELLITE RECEPTION

Satellite reception is not automatic and must be manually initiated. Once initiated, satellite reception will complete within three to twenty seconds.

Satellite reception will normally be successful outdoors in areas in which there is a clear view of the sky. Some factors that affect satellite reception are, tall buildings, trees, electrical interference and weather.

- With the crown in the closed position next to the case, press and hold the lower right button (A) for two seconds, then release.
- The second hand will rotate to indicate the last signal reception result, then rotate to the "RX" position (12:00). Signal reception now commences.
- Position the watch so that it is away from your torso and the dial is directed towards an unobstructed view of the sky. Optimum positioning is with the dial pointed straight up, rather than at an angle to the sky.
- Upon a successful update, the second hand will rotate to the 1:00 position indicating "OK".
- Upon an unsuccessful update, the second hand will rotate to the 11:00 position indicating "NO".
- Normal operation will automatically resume two seconds after reception results are indicated.
- This completes initiating satellite reception.

## TO CHECK SATELLITE RECEPTION RESULTS

It is important to note that Satellite reception results will be stored in memory for six days after the last signal reception attempt. If it has been longer than six days since the last signal reception attempt, reception results will reflect "NO" even if the last reception was successful.

- With the crown in the closed position next to the case, press and release the lower right button (A).

The second hand will rotate to either the 1:00 position indicating "OK" for successful reception updating, or to the 11:00 position indicating "NO" for unsuccessful reception updating.

- Press and release the lower right button (A) to return to normal operation. **NOTE:** normal operation will automatically resume after 10 seconds if the lower right button (A) is not pressed.

## ALL RESET AND 0-POSITIONING PROCEDURE

If an abnormal operation occurs or a full recharge is done after a complete loss of power, an ALL RESET and 0-POSITIONING will need to be performed.

- First, pull the crown out two 'clicks'.
- Simultaneously press and hold both the lower right button (A) and upper right button (B) for three to four seconds, then release. The second hand will rotate to the 12:00 position. The hour and minute hands will make a full revolution indicating a successful all reset, and then move to their zero positions set in memory. The world time will be set to LON, the leap year will be set to January of a leap year and daylight savings time (SMT) will be set to OFF for all cities/time zones.
- Rotate the crown until the date is showing between 31 and 1, and the function hand (8:00 sub dial) indicates 'S' for Sunday (lower 'S' on the sub dial)
- Press and release the lower right button (A). The hour hand will move slightly indicating the hour hand may now be set.
- Rotate the crown to set the hour hand to the 12:00 position.
- Press and release the lower right button (A). The minute hand will move slightly indicating it may be set.
- Rotate the crown to set the minute hand to the 12:00 position.
- Press and release the lower right button (A). The second hand will move slightly indicating the second hand may now be set.
- Rotate the crown to set the second hand to the 12:00 position.
- Push the crown in two 'clicks'.
- This completes the ALL RESET and ZERO POSITIONING. You must now set the time and perpetual calendar.

## TO SET THE TIME AND PERPETUAL CALENDAR

- Pull the crown out one 'click'. The second hand will rotate to indicate the currently active city/time zone and the function hand (8:00 sub dial) will rotate to indicate the current daylight saving time (SMT) setting.
- If needed, rotate the crown to move the second hand to indicate the city/time zone nearest your location. The function hand (8:00 sub dial) will rotate to indicate the current daylight saving time setting. The hour and minute hands will rotate to the time set for the chosen city/time zone.
- Press and release the lower right button (A) to turn daylight saving time 'ON' or 'OFF' as indicated by the function hand (8:00 sub dial).
- Press and hold the upper right button (B) until the second hand moves to the 30-second position, then release. The function hand (8:00 sub dial) will rotate to indicate the current day of week set in memory.
- Pull the crown out one additional 'click'. The second hand will rotate to the 12:00 position and the minute hand will move slightly indicating the minutes may be set.
- Rotate the crown clockwise or counterclockwise to set the current minute.
- Press and release the lower right button (A). The hour hand will move slightly indicating the hour may now be set.
- Rotate the crown clockwise until you see function hand (8:00 sub dial) start to rotate. Using the time shown as 'night time' reference, rotate the crown to set the current hour. Example: if the hour shown is 12:00 as the function hand (8:00 sub dial) starts to rotate, refer to this as 12:00 AM. **NOTE:** the function hand will continue to rotate until the date change has completed.
- Press and release the lower right button (A). The function hand (8:00 sub dial) will move back and forth indicating the current date of month may now be set.
- Rotate the crown clockwise or counterclockwise to change the date of month. **NOTE:** The function hand makes five revolutions for each date change.
- Press and release the lower right button (A). The second hand will rotate to the current leap year position set in memory.
- Rotate the crown to set the current month and leap year.

Referring to the graphic on the next column, each hour indice represents the month of year and that it is a leap year, while each of the following three minute indices following represents the years after leap year.

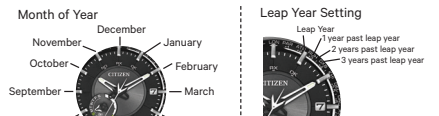

- Press and release the lower right button (A). The function hand (8:00 sub dial) will move slightly indicating the day of week may be set.
- Rotate the crown clockwise or counterclockwise to set the current day of week.
- Press and release the lower right button (A). The second hand will rotate to the 12:00 position and the minute hand will move slightly indicating the minute may now be set.
- Rotate the crown clockwise or counterclockwise to correct for the minutes elapsed during the setting of the calendar and day of week.
- Push the crown in two 'clicks'.

## TO ADJUST FOR DAYLIGHT SAVING TIME (SMT)

The Satellite time signal does not include information to automatically adjust for daylight saving time (SMT) that may be observed in your region. Daylight saving time (SMT) must be manually adjusted for each city/time zone.

- Pull the crown out one 'click'. The second hand will rotate to indicate the currently active city/time zone and the function hand (8:00 sub dial) will move to indicate the current daylight saving time (SMT) 'ON' or 'OFF' setting.
- Press and release the lower right button (A) to turn daylight saving time (SMT) 'ON' or 'OFF'.
- If needed, rotate the crown to another city/time zone and adjust daylight saving time (SMT) as outlined in the previous step.
- After adjusting daylight saving time (SMT) for multiple cities/time zones, be sure to rotate the crown to return to the city/time zone nearest your location.
- Push the crown in one 'click'.

## TO USE THE LIGHT-LEVEL INDICATOR AND CHECKING POWER RESERVE

- The light level indicator is an approximate representation of light energy reaching the dial. Optimal charging is achieved when level five or level six is indicated. **NOTE:** The light level indicator is not intended to be used as a light meter.
- With the crown in the closed position next to the case, press and release the upper right button (B). The function hand (8:00 sub dial) will rotate to indicate the current power reserve level while the second, minute and hour hands will rotate to one of hours 12 to 6 indicating the current light energy reaching the dial.

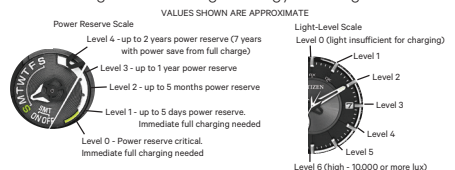

- Press and release the upper right button to resume normal operation. **NOTE:** normal operation will resume automatically after approximately 10 seconds if the upper right button (B) is not pressed.

For additional instructions on using the Satellite Wave F100, please refer to the full instruction manual or the technical support section of our website at [www.citizenwatch.com](http://www.citizenwatch.com).

# MODELS – CC300\*\*

## SATELLITE WAVE-WORLD TIME GPS

Mvmt. Cal. No. F150

### FEATURES

- Light-Powered
- Satellite GPS Timekeeping
- World Time
- Perpetual Calendar
- Power Reserve Indicator
- Light Level Power Indicator

### BENEFITS

- Environmentally Clean Energy Source
- Worldwide Reception Area
- Time Adjustment in 40 Time Zones
- Accurate to the Year 2100
- Displays Remaining Charge
- Determines Light Energy Reaching the Dial
- Second Time Zone



Please view our interactive setting instructions at [www.citizenwatch.com](http://www.citizenwatch.com)

### SATELLITE GPS TIME/CALENDAR RECEPTION (RX-GPS)

Satellite GPS time/calendar reception (RX-GPS) will adjust the time zone, time and calendar, including leap year settings based on your current location. Once initiated, Satellite GPS time/calendar reception (RX-GPS) will complete within two minutes. Average reception time is less than one minute. Signal reception will normally be successful outdoors in areas in which there is a clear view of the sky. Some factors that affect signal reception are proximity to a structure, airports, military facilities, tall buildings, trees, electrical interference and atmospheric conditions.

- With the crown in the closed position next to the case, press and hold the upper right button (B) for 4 to 5 seconds until you see the second hand move to the eight-second position indicating 'RX-GPS', then release. Satellite GPS signal reception now commences.

**NOTE:** While the button is pressed, the function hand (8:00 sub dial) will rotate to indicate the current power reserve, the hour and minute hands will to first rotate to indicate the light level indication, then return to indicate the set time, the function hand (8:00 sub dial) rotates to indicate the day of week set and finally the second hand will rotate to the 'RX-GPS' position.

- Position the watch so that it is away from your torso and the dial is directed towards an unobstructed view of the sky. Optimum positioning is with the dial pointed straight up, rather than at an angle to the sky.
- Upon a successful update, the second hand will rotate to show the current time zone for two seconds, then the time and calendar (including leap year setting) will be updated. Normal operation now resumes.

**NOTE:** If you are in an area that observes daylight saving time (SMT), you must manually adjust for daylight saving time. Refer to the section "To Adjust for Daylight Saving Time (SMT)".

- Upon an unsuccessful update, the second hand will rotate to the 57-second position indicating 'NO'. Normal operation resumes after two seconds.
- This completes Satellite GPS time zone, time and calendar reception.

### SATELLITE TIME/CALENDAR RECEPTION (RX-TIME)

- Satellite time/calendar reception (RX-TIME) will adjust the time and calendar, including leap year settings based on the time zone chosen on the watch. Location information is not received through this reception. Once initiated, satellite time and calendar reception (RX-TIME) will complete within three to thirty seconds.
- Signal reception will normally be successful outdoors in areas in which there is a clear view of the sky. Some factors that affect signal reception are proximity to a structure, tall buildings, airports, military facilities, trees, electrical interference and atmospheric conditions.
- If needed, pull the crown out one click and rotate the crown to move the second hand to indicate the city/time zone nearest your location. Now, push the crown in one click to the closed position next to the case.
- With the crown in the closed position next to the case, press and hold the lower right button (A) for two to three seconds, then release.
- The second hand will rotate to indicate the last signal reception result, then rotate to the 52-second position indicating 'RX-TIME'. Signal reception now commences.
- Position the watch so that it is away from your torso and the dial is directed towards an unobstructed view of the sky. Optimum positioning is with the dial pointed straight up, rather than at an angle to the sky.
- Upon a successful update, the time and calendar, including leap year is updated and the second hand will rotate to indicate 'OK' at the three second position. Normal operation will resume after two seconds.



- Upon an unsuccessful update, the second hand will rotate to the 57-second position indicating 'NO'. Normal operation will resume after two seconds.

- This completes satellite time and calendar reception. **NOTE:** If you are in an area that observes daylight saving time, you must manually adjust for daylight saving time. Refer to the section "To Adjust for Daylight Saving Time (SMT)".

### TO ADJUST FOR DAYLIGHT SAVING TIME (SMT)

- The Satellite time and Satellite GPS time signals do not include information to automatically adjust for daylight saving time (SMT) that may be observed in your region. Daylight saving time (SMT) must be manually adjusted for each city/time zone.
- Pull the crown out one 'click'. The second hand will rotate to indicate the currently active city/time zone and the function hand (8:00 sub dial) will move to indicate the current daylight saving time (SMT) 'ON' or 'OFF' setting.
- Press and release the lower right button (A) to turn daylight saving time (SMT) 'ON' or 'OFF'.
- If needed, rotate the crown to another city/time zone and adjust daylight saving time (SMT) as outlined in the previous step.
- After adjusting daylight saving time (SMT) for multiple cities/time zones, be sure to rotate the crown to return to the city/time zone nearest your location.
- Push the crown in one 'click'.

### TO MANUALLY SET THE TIME AND PERPETUAL CALENDAR

- Pull the crown out one 'click'. The second hand will rotate to indicate the currently active city/time zone and the function hand (8:00 sub dial) will rotate to indicate the current daylight saving time (SMT) setting.
- If needed, rotate the crown to move the second hand to indicate the city/time zone nearest your location. The function hand (8:00 sub dial) will rotate to indicate the current daylight saving time setting. The hour and minute hands will rotate to the time set for the chosen city/time zone.
- Press and release the lower right button (A) to turn daylight saving time 'ON' or 'OFF' as indicated by the function hand (8:00 sub dial).
- Press and hold the upper right button (B) until the second hand moves to the 30-second position, then release. The function hand (8:00 sub dial) will rotate to indicate the current day of week set in memory.
- Pull the crown out one additional 'click'. The second hand will rotate to the 12:00 position and the minute hand will move slightly indicating the minutes may be set.
- Rotate the crown clockwise or counterclockwise to set the current minute.
- Press and release the lower right button (A). The hour hand will move slightly indicating the hour may now be set.
- Rotate the crown clockwise until you see function hand (8:00 sub dial) start to rotate. This indicates the date change mode has commenced. Using the time shown as 'night time' reference, rotate the crown to set the current hour. Example: if the hour shown is 12:00 as the function hand (8:00 sub dial) starts to rotate, refer to this as 12:00 AM. Note: the function hand will continue to rotate until the date change has completed.
- Press and release the lower right button (A). The function hand (8:00 sub dial) will move back and forth indicating the current date of month may now be set.
- Rotate the crown clockwise or counterclockwise to change the date of month. Note: The function hand makes five revolutions for each date change.
- Press and release the lower right button (A). The second hand will rotate to the current leap year position set in memory.

- Rotate the crown to set the current month and leap year.

Referring to the graphic below, each hour indice represents the month of year and that it is a leap year. Each of the three minutes following the hour indice represents the years after a leap year.

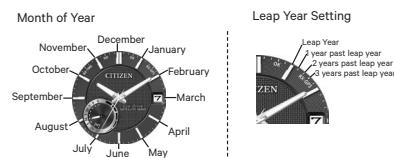

- Press and release the lower right button (A). The function hand (8:00 sub dial) will move slightly indicating the day of week may be set.
- Rotate the crown clockwise or counterclockwise to set the current day of week.
- Press and release the lower right button (A). The second hand will rotate to the 12:00 position and the minute hand will move slightly indicating the minute may now be set.
- Rotate the crown clockwise or counterclockwise to correct for the minutes elapsed during the setting of the calendar and day of week.
- Push the crown in two 'clicks'. This completes setting the time and calendar.

### ALL RESET AND O-POSITIONING PROCEDURE

- If an abnormal operation occurs or a full recharge is done after a complete loss of power, an ALL RESET and O-POSITIONING will need to be performed prior to setting the time and calendar or using the Satellite time/calendar (RX-TIME) or Satellite GPS time/calendar (RX-GPS) feature.
- First, pull the crown out two 'clicks'.
- Simultaneously press and hold both the lower right button (A) and upper right button (B) for three to four seconds, then release. The second hand will rotate to the 12:00 position. The hour and minute hands will make a full revolution indicating a successful all reset, and then move to their zero positions set in memory. The world time will be set to LON, the leap year will be set to January of a leap year and daylight saving time (SMT) will be set to 'OFF' for all cities/time zones.
- Rotate the crown until the date is showing between '31' and '1', and the function hand (8:00 sub dial) indicates 'S' for Sunday (lower 'S' on the 8:00 sub dial).
- Press and release the lower right button (A). The hour hand will move slightly indicating the hour hand may now be set. The minute hand may move as well to provide a clear view of the 12:00 position.
- Rotate the crown to set the hour hand to the 12:00 position.
- Press and release the lower right button (A). The minute hand will move slightly indicating it may be set.
- Rotate the crown to set the minute hand to the 12:00 position.
- Press and release the lower right button (A). The second hand will move slightly indicating the second hand may now be set.
- Rotate the crown to set the second hand to the 12:00 position.
- Push the crown in two 'clicks'.
- This completes the ALL RESET and ZERO POSITIONING. You must now set the time and perpetual calendar manually, through Satellite time/calendar reception (RX-TIME) or through Satellite GPS Time/Calendar reception (RX-GPS).

For additional instructions of using these and other features of the Satellite Wave-World Time GPS please refer to the full instruction manual or the technical support section of our web site at [www.citizenwatch.com](http://www.citizenwatch.com)



# MODELS – CC900\*\* SATELLITE WAVE F900

Mvmt. Cal. No. F900

## FEATURES

- Light-Powered
- Satellite GPS Timekeeping
- World Time
- Perpetual Calendar
- Chronograph
- Power Reserve Indicator
- Light Level Power Indicator
- Dual Time
- Alarm

## BENEFITS

- Environmentally Clean Energy Source
- Worldwide Reception Area
- Time Adjustment in 40 Time Zones
- Accurate to the Year 2100
- 1/20-Second Chronograph Measures up to 24 Hours
- Displays Remaining Charge
- Determines Light Energy Reaching the Dial
- Second Time Zone
- Daily Alarm



Please view our interactive setting instructions at [www.citizenwatch.com](http://www.citizenwatch.com)

## SATELLITE GPS TIME/CALENDAR RECEPTION (RX-GPS)

Satellite GPS time/reception (RX-GPS) will adjust the time zone, primary time and calendar, including leap year settings based on your current location. The secondary time (6:00 sub dial) is based on the primary time. Once initiated, Satellite GPS time/calendar reception (RX-GPS) will complete within two minutes. Average reception time is less than one minute. Signal reception will normally be successful outdoors in areas in which there is a clear view of the sky. Some factors that affect signal reception are proximity to structures, tall buildings, airports, military facilities, trees, electrical interference and atmospheric conditions.

Satellite GPS Time/calendar reception (RX-GPS) consumes reserve power at an accelerated rate. Be sure your watch is sufficiently charged before proceeding.

- Be sure the watch is in time (TME) mode (3:00 sub dial). If it is not in time (TME) mode, pull the crown out one 'click' and rotate the crown to change to time (TME) mode. Push the crown in one 'click' to the closed position next to the case.
- With the crown in the closed position next to the case, press and hold the upper right button (B) for two to three seconds until you see the second hand move to the eight-second position to indicate 'RX-GPS'; then release. Signal reception now commences. **NOTE:** The second hand will first rotate to indicate the current time zone, make a full revolution, then finally to the eight-second position indicating 'RX-GPS'.
- Position the watch so that it is away from your torso and the dial is directed towards an unobstructed view of the sky. Optimum positioning is with the dial pointed straight up, rather than at an angle to the sky.
- Upon a successful update, the second hand will rotate to show the GPS detected time zone for two-seconds, then the time and perpetual calendar, including leap year setting will be updated. Normal operation will then resume. **NOTE:** If you are in an area that observes daylight saving time (SMT), you must manually adjust for daylight saving time. Refer to the section "To Adjust for Daylight Saving Time".
- Upon an unsuccessful update, the second hand will rotate to the 57-second position to indicate 'NO'. Normal operation will resume after two seconds.
- This completes Satellite GPS time/calendar reception (RX-GPS).

## SATELLITE TIME/CALENDAR RECEPTION (RX-TME)

Satellite time/calendar reception (RX-TME) will adjust the primary time and calendar, including leap year settings based on the time zone chosen on the watch. The secondary time (6:00 sub dial) is based on the primary time. Once initiated, satellite time/calendar reception (RX-TME) will complete within three to thirty seconds.

Signal reception will normally be successful outdoors in areas in which there is a clear view of the sky. Some factors that affect signal reception are proximity to structures, tall buildings, airports, military facilities, trees, electrical interference and atmospheric conditions.

Satellite time/calendar reception (RX-TME) consumes reserve power at an accelerated rate. Be sure your watch is sufficiently charged before proceeding.

- Be sure the mode hand (3:00 sub dial) indicates time (TME) mode. If not, pull the crown out one 'click' and rotate the crown to change to time (TME) mode, then push the crown in one 'click'.
- Be sure the watch is set for your current time zone. With the watch in 'TME' mode, Pull the crown two 'clicks'. The second hand will rotate to indicate the currently active city or time zone. If needed, rotate the crown to move the second hand to indicate the city or time zone nearest your location. Now, push the crown in two 'clicks' to the closed position next to the case.
- With the crown in the closed position next to the case, press and hold the lower right button (A) for two to three seconds, then release. The second hand will rotate to indicate the last reception result, then rotate to the 52-second position to indicate 'RX-TME'. Signal reception now commences.
- Position the watch so that it is away from your torso and the dial is directed towards an unobstructed view of the sky. Optimum positioning is with the dial pointed straight up, rather than at an angle to the sky.
- Upon a successful update, the time and calendar, including leap year is updated based on the chosen time zone and the second hand will rotate to the three second position to indicate 'OK'. Normal operation will resume after two seconds.

**NOTE:** If you are in an area that observes daylight saving time



(SMT), you must manually adjust for daylight saving time. Refer to the section "To Adjust for Daylight Saving Time".

- Upon an unsuccessful update, the second hand will rotate to the 57-second position to indicate 'NO'. Normal operation will resume after two seconds.
- This completes Satellite time/calendar reception (RX-TME).

## TO ADJUST FOR DAYLIGHT SAVING TIME

- The Satellite time/calendar (RX-TME) and Satellite GPS time/calendar (RX-GPS) signals do not include information to automatically adjust for daylight saving time (SMT) that may be observed in your region. Daylight saving time (SMT) must be manually adjusted for each city or time zone.
- Be sure the mode hand (3:00 sub dial) is showing 'TME' mode. If not, pull the crown out one click and rotate the crown to change to 'TME' mode. Push the crown in one 'click'.
- Pull the crown out two 'clicks'. The second hand will rotate to indicate the currently active primary time city or time zone and the function hand (9:00 sub dial) will move to indicate the current daylight saving time (SMT) 'ON' or 'OFF' setting.
- Press and release the lower right button (A) to turn daylight saving time (SMT) 'ON' or 'OFF' for the primary time for the chosen city or time zone. **NOTE:** this also updates the daylight saving time setting for the secondary time for the same time zone.
- If needed, rotate the crown to another city or time zone and adjust daylight saving time (SMT) as outlined in the previous step.
- Press and release the upper right button (B) to change to the secondary time mode as indicated by the hands at the 6:00 sub dial. The secondary time hour and minute hands will move to indicate the secondary city or time zone is active. The second hand will indicate the currently active city or time zone for the secondary time.
- If the secondary time city or time zone chosen is different than from the primary time, press and release the lower right button (A) to turn daylight saving time (SMT) 'ON' or 'OFF' for the secondary time. **NOTE:** this also updates the daylight saving time setting for the primary time for the same time zone.
- If needed, rotate the crown to another city or time zone and adjust daylight saving time (SMT) as outlined in the previous step.
- Press and release the upper right button (B) to return to the primary time mode. The hour and minute hands will move to indicate the primary time mode is active.
- If needed, rotate the crown to return to the primary time city or time zone nearest your location.
- Push the crown in two 'clicks'. This completes adjusting daylight saving time.

## TO MANUALLY SET THE TIME AND PERPETUAL CALENDAR

- First, be sure the watch is in the time mode (TME) and the city or time zone is set for your current time zone. Pull the crown out one 'click' to the mode change position. Rotate the crown to move the mode hand (3:00 sub dial) to the time (TME) mode.
- Pull the crown out one additional 'click'. Rotate the crown to move the second hand to indicate your current time zone.
- Push the crown in one 'click' back to the mode change position. Rotate the crown to move the mode hand (3:00 sub dial) to the 'SET' or setting mode.
- Pull the crown out one additional 'click' to activate setting mode. The second hand will rotate to the 12:00 position indicating setting mode is active.
- Press and hold the lower right button (A) for two to three seconds, then release. The second hand will make a full rotation and the minute hand will move indicating the hour and minutes may be set.
- To ensure proper AM/PM time is set, rotate the crown to move the hour and minute hands past 12:00 until you see the function hand at the 9:00 sub dial starts to rotate and the date changes. This indicates the AM position. Using this time as a nighttime reference, continue rotating the crown until the current time is set.
- Press and release the lower right button (A). The function hand at the 9:00 sub dial will move indicating the date of month may be set.
- Rotate the crown clockwise or counterclockwise to set the current date of month. **NOTE:** The function hand makes five revolutions for each date change.



- Press and release the lower right button (A). The second hand will rotate to the current leap year position set in memory, then move back and forth indicating the minutes after a leap year.
- Rotate the crown to set the current month and leap year. Referring to the graphic below each hour indice represents the month of year and that it is a leap year. Each of the three minutes following the hour indice represents the years after a leap year.
- Press and release the lower right button (A). The function hand at the 9:00 sub dial will move indicating the day of week may be set.
- Rotate the crown clockwise or counterclockwise to set the current day of week.
- Press and release the lower right button (A). The second hand will rotate to the 12:00 position and the minute hand will move slightly indicating the minutes may now be set.
- Rotate the crown clockwise to correct for the minutes elapsed during the setting of the calendar and day of week.
- Push the crown in one 'click'. Rotate the crown to move the mode hand (3:00 sub dial) to the time (TME) mode.
- Push the crown in one additional 'click'. This completes manually setting the time and calendar.

## ALL RESET AND 0-POSITIONING PROCEDURE

If an abnormal operation occurs or a full recharge is done after a complete loss of power, an ALL RESET and 0-POSITIONING will need to be performed prior to setting the time and calendar.

- First, pull the crown out one 'click'. Rotate the crown to move the mode hand (3:00 sub dial) to chronograph (CHR) mode.
- Pull the crown out one additional 'click'. The second hand will rotate to the 12:00 position.
- Simultaneously press and hold both the lower right button (A) and upper right button (B) for three to four seconds, then release. Following a beep tone, the second hand will rotate to the zero position stored in memory. The hour, minute and secondary time hands move indicating a successful all reset. The world time will be set to LON, the day of week to Sunday, alarm time to 12:00AM, alarm set to off, the leap year will be set to January of a leap year and daylight saving time (SMT) will be set to 'OFF' for all cities/time zones.
- Rotate the crown until the date is showing between '31' and '1', and the function hand (9:00 sub dial) is pointing straight up to the 12:00 position.
- Press and release the lower right button (A). The secondary time minute hand (6:00 sub dial) will move indicating the secondary time hour and minute hands may be set.
- Rotate the crown to set the secondary minute and hour hands straight up to the '24' position.
- Press and release the lower right button (A). The primary time minute hand will move slightly indicating the primary time hour and minute hands may be set.
- Rotate the crown to set the primary time hour and minutes hands straight up to the 12:00 position.
- Press and release the lower right button (A). The second hand will move slightly indicating the second hand may now be set.
- Rotate the crown to move the second hand straight up to the 12:00 position.
- Push the crown in two 'clicks'. The second hand will make a full revolution, then the hour and minute hands will advance two to three "hours", then return to the 12:00 position.
- This completes the ALL RESET and ZERO POSITIONING. You must now set the time and perpetual calendar manually, through Satellite time/calendar reception (RX-TME) or through Satellite GPS time/calendar reception (RX-GPS).

For additional instructions on using these and other features of the Satellite Wave F900 please refer to the full instruction manual or the technical support section of our web site at [www.citizenwatch.com](http://www.citizenwatch.com)



# MODELS – CX000\* CONNECTED

Mvmt. Cal. No. YF05\*

## FEATURES

- Power Level Indicator
- Bluetooth® 4.0
- Citizen Connected App
- Time/Date Sync
- Notification and Call Filtering
- Smartphone Search
- Calendar Event Notification
- Take Remote Photos
- Play/Pause Music
- Volume adjustment
- Activity Progress Tracker

## BENEFITS

- Measures Battery Level
- Free convenient Technical Updates
- Updates across time zones via GSM phone signal
- Notification capable within 10 Meter range of paired device
- Notifications delivered through combination of subtle watch vibrations, hand indicator, and audio chimes



Please view our interactive setting instructions at [www.citizenwatch.com](http://www.citizenwatch.com)

This model is can only update the time, calendar, and zero positions through the connection of a smartphone and dedicated app.

## TO FIRST PAIR SMARTPHONE AND WATCH

Download the “CITIZEN CONNECTED” app from the smartphone’s associated app store and install it.

Start the dedicated app. Keep the app screen displayed until pairing is finished.

Create an account. If an account has been made previously, log in.

On the watch, press the right middle button B and tap “CONTINUE” on the screen of the app.

Tap “THIS IS MY WATCH”.

A Firmware update may be needed.

The watch will then vibrate. Press and hold the middle button. You will have 30 seconds to do this.

When the pairing is successfully connected, hands will move and the phone screen will go to the main app menu.

**NOTE:** When the app requests permissions, make sure to enable all options to properly operate the watch.

## RECONNECTING SMARTPHONE AND WATCH

After initial pairing, to reconnect the smartphone and watch, simply restart the app and make sure all Bluetooth settings are enabled.

The smartphone and watch will automatically pair when the app is running.

## ALL RESET AND 0-POSITIONING PROCEDURE

Start the dedicated app. Make sure your are logged in and the watch is paired to the smartphone.

Tap the “PROFILE” icon at the bottom right of the screen.

Tap the “GEAR” icon to the right of the model currently paired.

Tap the “CALIBRATION” tab.

All hands should be pointing directly up to 12 o’clock.

On the app, press the left or right circles below the watch to adjust the hour hand position. When complete, repress the next button at the bottom.

Repeat the process for the minute hand position. When complete, repress the next button at the bottom.

Repeat the process for the sub-dial hand position. When complete, repress the done button at the bottom.

The hands will return to the current time and previous positions, indicating that the all reset is complete.

## UPDATING TIME AND CALENDAR

All time and calendar functions are updated and controlled only through the dedicated app.



The watch will receive information from your smartphone at every connection and just the time and calendar automatically.

## TO SET THE ALARM

Start the dedicated app. Make sure your are logged in and the watch is paired to the smartphone.

Tap the “ALERTS” icon at the bottom of the screen.

Tap the “+ ADD” on the right of the alarm screen.

Set the alarm time and tap the “SAVE” button at the bottom of the screen.

**NOTE:** To turn off/on an alarm, toggle the switch below the time.

To delete an alarm, tap the alarm time and then tap the trash can icon on the top right.

## TO SET NOTIFICATIONS

Start the dedicated app. Make sure your are logged in and the watch is paired to the smartphone.

Tap the “ALERTS” icon at the bottom of the screen.

Tap the “Assign Notifications” icon on the Alert screen.

Tap the “+” icon over the desired notification hour marker.

Tap and select which notification to be placed.

Tap the check mark at the top right of the screen to save.

**NOTE:** The hour and minute hand will point to the position corresponding to the type of notification. The watch vibrates at the same time.

## TO CHANGE BUTTON OPTIONS.

The buttons on the watch can be assigned different functions depending what is set by the app.

Start the dedicated app. Make sure you are logged in and the watch is paired to the smartphone.

Tap the “CUSTOMIZATION” icon at the bottom of the screen.

Swipe the watch image left or right to the desired preset.

Tap the circle next to the button to change the function.

## YOU CAN CHOOSE FROM THE FUNCTIONS BELOW.

### Volume Down

- Pressing the button turns down the volume.

### Volume Up

- Pressing the button turns up the volume.

### Take A Photo

- Pressing the button while using the photo app takes a picture.

## Second Timezone

- Pressing the button indicates the local (secondary) time on the watch.

- Set an area you want to indicate when assigning the function.

- The function hand points TIME 2.

## Notifications

- Pressing the button indicates the last indication received with the hour and minutes hands.

- The function hand points to Alert.

## Date

- Pressing the button indicates the current date with the hour and minute hands.

- The function hand points to Date.

## Mode Toggle

- Each time you press the button, the indications of the watch switches in the following order: notifications (ALERT), local time (TIME 2), alarm time (ALARM), date indication (DATE).

- Indication of the function hand changes corresponding to the switch of the indication above.

## Ring Phone

- Pressing the button makes the smartphone emit sound. You can set a preferred sound.

## Music Control

- Pressing the button while using a music app starts/ pauses playback.

## Goal Tracking

- Pressing the button indicates the achievement rate of activity amount set as the goal.

## Commute Time.

- Pressing the button indicates the estimated time of arrival.

- Tap the check mark at the top right of the screen to save.

## TO SWITCH BUTTON PRESETS

Start the dedicated app. Make sure your are logged in and the watch is paired to the smartphone.

Swipe the watch image left or right to the desired preset.

Tap the “APPLY” button on the upper right of the screen.

To make a new preset, swipe the screen right until the “+ Create” icon is displayed. Tap to create new.

To delete an preset, tap the “DELETE” icon the top left of the screen.

For additional features and instructions, please refer to the full instruction manual or our website at [www.citizenwatch.com](http://www.citizenwatch.com).

# MODELS – JR4\*\*\*

## SAILHAWK YACHT TIMER

Mvmt. Cal. No. C660

### FEATURES

- 4 Year Power Reserve
- Light Powered
- Automatic Two-Stage Power
- Saver Function
- Time and Calendar in 30 Cities/
- 22 World Time Zones
- 60 Minute Yacht Racing Timer
- Analog/Digital Displays
- Two World Time Alarms
- 24 Hour, 1/100 Second
- Chronograph
- 99 Minute Countdown Timer
- 24 Hour Hand

### BENEFITS

- Graphic Display
- Tells Time Worldwide
- Racing Timer Adapts to
- Any Race Event
- Shows Month, Day and Date
- Split-Second Accuracy
- One-Touch Interchangeable
- Analog/Digital Times
- Retractable Hands
- for Display Visibility

 Please view our interactive setting instructions at [www.citizenwatch.com](http://www.citizenwatch.com)

**IMPORTANT NOTE** If the watch should reach a low or no charge state, display something improperly or a malfunction is suspected, the ALL RESET PROCEDURE and O-POSITIONING CHECK AND CORRECTION must be performed.

- Please make sure the second hand is moving in one-second increments. This indicates the watch is properly charged. If additional charging is needed, see the instruction manual for guidance.
- The analog time (large Hour, Minute and 24 Hour hand) cannot be set independently of the digital time and the digital time must be set FIRST in order to set the analog time.

### ALL RESET PROCEDURE

- Turn the crown to set the mode hand to the chronograph (CHR) mode.
- Pull out the crown to the first 'click' (O-position correction mode). The Second, Minute, Hour, 24 Hour, and Function hands rapidly advance to the O-position stored in memory.
- Press the upper right (A), lower right (B) and lower left (C) buttons simultaneously and then release. All segments of both digital displays are shown when either of the buttons is released. These fully lit displays are canceled when the crown is returned to the normal position.
- After canceling, a confirmation tone is sounded after which each of the hands perform a demonstration of the movement in the order of the Second, Function, and Minute hands to indicate that the ALL RESET PROCEDURE is finished.
- Continue with the O-POSITIONING CHECK AND CORRECTION.

### O-POSITIONING CHECK AND CORRECTION

- Turn the crown clockwise or counterclockwise to move the Mode hand to chronograph (CHR) position.
- Pull the crown out one 'click' to go to O-position correction mode. All hands must indicate O-position and Digital Display II must show 'F-H (Function Hand)'.
- Turn the crown clockwise to advance the Chrono/Race Timer Minute Register hand (small upper right indicator), and turn the crown counterclockwise to move the hand backward.
- Press and release the upper right button (A) to change Minute, Hour and 24 Hour hands. Turn the crown clockwise to advance the hands or counterclockwise to move the hands backward.
- Press and release the upper right button (A) to change the second hand. Turn the crown clockwise to move second hand to the O-position.
- Push the crown in. Continue with TO SET THE TIME.

### TO SET THE TIME

- Turn the crown clockwise or counterclockwise to move the Mode hand to the TME position.
- Press and release the upper right button (A) to change city code eastward or the lower right button (B) to move westward.
- When city code has been selected, pull the crown out one 'click'. SMT (Summertime) flashes.
- Press and release the lower right button (B) to select daylight or standard time (ON indicates daylight savings, OF indicates standard) hour hand will move accordingly.
- Press and release the upper right button (A). Seconds will flash. Reset seconds by pressing the lower right button (B).
- Press and release the upper right button (A). Minutes will flash. Turn the crown clockwise to advance minutes or counterclockwise to move the minutes backward. For rapid advancement of the minutes, turn the crown clockwise quickly two or three 'clicks' and minutes will change rapidly until the crown is turned one 'click' in either direction.
- Press and release the upper right button (A). Hours will flash. Rotate crown to change hours. Press the lower right button (B) to select AM/PM (12H) or military time (24H).
- Push the crown in to finalize setting of digital time. All other cities are adjusted automatically when one city is set to correct time.



- After you have set the digital time, you may want the analog (hands) time to also indicate the time in your zone (city code). Press the lower right (B) and upper right (A) buttons simultaneously. The digital time (your time zone) will be switched to the analog display and vice versa. City code and digital time can now be changed to your time zone by pressing the upper right button (A) (eastward) or lower right button (B) (westward). Both analog and digital time now match.
- If you want a time zone different than that shown on the digital display to be shown by the analog (hands), move the digital time to the desired zone and repeat the switching function.

### TO SET THE CALENDAR

- Turn the crown clockwise or counterclockwise to move the Mode hand to the calendar (CAL) position.
- Press and release the upper right button (A) to change city code eastward or the lower right button (B) to move westward.
- When the desired city code has been selected, pull the crown out one 'click'. Month (numeric) will flash.
- Turn the crown clockwise to advance month, turn the crown counterclockwise to move the month backward. To rapid advance the month, turn the crown clockwise quickly two or three 'clicks' and month will change rapidly until the crown is turned one 'click' in either direction.
- Press and release the upper right button (A). Date will flash. Use the crown in the same manner used to set the month to correct the date.
- Press and release the upper right button (A). Year will flash. Use the crown in the same manner used to set the month to set the year.
- Push the crown in to finalize calendar setting. Year will disappear and day will be shown instead.

### TO SET THE ALARMS (1 AND 2)

- Turn the crown clockwise or counterclockwise to move the Mode hand to alarm 1 (AL-1) position.
- Press and release the upper right button (A) to change city code eastward or the lower right button (B) to move westward.
- When the city code has been selected, pull the crown out one 'click'. The alarm setting display flashes.
- Press the lower right button (B) to set alarm ON or OFF.
- Press and release the upper right button (A). Hours will flash. Turn the crown clockwise to advance the hours or counterclockwise to move the hours backward. For rapid advancement of the hours, turn the crown clockwise quickly two or three 'clicks' and hours will change rapidly until the crown is turned one 'click' in either direction.
- Press and release the upper right button (A). Minutes will flash. Correct the minutes by using the crown in the same manner used to set the hours.
- Push the crown in to finalize alarm setting. Alarm 2 is set in the same way as alarm 1. When either alarm sounds, press any button to stop sounding. When the lower right (B) and upper right (A) buttons are pushed simultaneously in alarm mode, the alarm monitor sounds.

### TO USE THE CHRONOGRAPH

- Turn the crown clockwise or counter clockwise to move the Mode hand to chronograph (CHR) position. If the second hand does not move to the 12:00 position, refer to the O-POSITIONING CHECK AND CORRECTION section.
- Press and release the upper right button (A) to start or stop time measurement.
- The Chrono/Race Timer Minute Register hand (small upper right indicator hand) serves as the minute recorder hand of chronograph.
- While the chronograph is running, press the lower right button (B) for split time. Display now shows elapsed time for 10 seconds while continuing to measure elapsed time internally. After 10 seconds, display picks up counting at the true elapsed time and continues running until either the lower right button (B) is pressed for split time again, or the upper right button (A) is pressed to stop.

- After the chronograph is stopped, press the lower right button (B) to reset to 0.

### TO USE THE COUNTDOWN TIMER

- Turn the crown clockwise or counterclockwise to move the Mode hand to timer (TMR) position.
- Pull the crown out one 'click' and turn the crown clockwise to move minutes backward. For rapid advancement of the minutes, turn the crown clockwise quickly two or three 'clicks' and minutes will change rapidly until the crown is turned one 'click' in either direction. Push the crown in to finalize timer setting.
- Push the upper right button (A) to start or stop the timer countdown.
- Push the lower right button (B) while the timer is running for fly back (to timer set time) and automatic restart.
- Push the lower right button (B) when the timer is stopped to return timer to set time standby.

For further instructions and details of the many additional features of the Sailhawk Yacht Timer, please refer to the instruction manual or our website at [www.citizenwatch.com](http://www.citizenwatch.com).

# MODELS - CC70\*\*

Mvmt. Cal. No. F990



Please view our interactive setting instructions at [www.citizenwatch.com](http://www.citizenwatch.com)



## SATELLITE GPS TIME/CALENDAR RECEPTION (RX-GPS)

Satellite GPS time/reception (RX-GPS) will adjust the time zone, primary time and calendar, including leap year settings based on your current location. The secondary time (6:00 sub dial) is based on the primary time. Once initiated, Satellite GPS time/calendar reception (RX-GPS) will complete within 2 minutes. Average reception time is a minute. Signal reception will normally be successful outdoors in areas in which there is a clear view of the sky. Some factors that affect signal reception are proximity to structures, tall buildings, airports, military facilities, trees, electrical interference and atmospheric conditions.

Satellite GPS Time/calendar reception (RX-GPS) consumes reserve power at an accelerated rate. Be sure your watch is sufficiently charged before proceeding.

- Be sure the watch is in time (TME) mode (3:00 sub dial). If it is not in time (TME) mode, pull the crown out one 'click' and rotate the crown to change to time (TME) mode. Push the crown in one 'click' to the closed position next to the case.
- With the crown in the closed position next to the case, press and hold the upper right button (B) for two seconds or until you see the second hand move to 8-second position to indicate 'RX-GPS', then release. Signal reception now commences.
- Position the watch so that it is away from your torso and the dial is directed towards an unobstructed view of the sky. Optimum positioning is with the dial pointed straight up, rather than at an angle to the sky.
- Upon a successful update, the second hand will rotate to show the GPS detected time zone for two-seconds, then the time and perpetual calendar, including leap year setting will be updated. Normal operation will then resume. Note: If you are in an area that observes daylight saving time (SMT), you must manually adjust for daylight saving time. Refer to the section "To Adjust for Daylight Saving Time".
- Upon an unsuccessful update, the second hand will rotate to the 57-second position to indicate 'NO'. Normal operation will resume after two seconds.
- This completes Satellite GPS time/calendar reception (RX-GPS).

## SATELLITE TIME/CALENDAR RECEPTION (RX-TME)

Satellite time/calendar reception (RX-TME) will adjust the primary time and calendar, including leap year settings based on the time zone chosen on the watch. The secondary time (6:00 sub dial) is based on the primary time. Once initiated, satellite time/calendar reception (RX-TME) will complete within three to thirty seconds.

Signal reception will normally be successful outdoors in areas in which there is a clear view of the sky. Some factors that affect signal reception are proximity to structures, tall buildings, airports, military facilities, trees, electrical interference and atmospheric conditions.

Satellite time/calendar reception (RX-TME) consumes reserve power at an accelerated rate. Be sure your watch is sufficiently charged before proceeding.

- Be sure the mode hand (3:00 sub dial) indicates time (TME) mode. If not, pull the crown out one 'click' and rotate the crown to change to time (TME) mode, then push the crown in one 'click'.
- Be sure the watch is set for your current time zone. To adjust, with the watch in 'TME' mode, pull the crown two 'clicks'. Press and release the upper right button (B), the second hand will rotate to indicate the currently active city or time zone. Rotate the crown to move the second hand to indicate the city or time zone nearest your location. Now, push the crown in two 'clicks' to the closed position next to the case.
- With the crown in the closed position next to the case, press and hold the lower right button (A) for two seconds or until the second hand points to the 52-second position to indicate 'RX-TME', then release. Signal reception now commences.
- Position the watch so that it is away from your torso and the dial is directed towards an unobstructed view of the sky. Optimum positioning is with the dial pointed straight up, rather than at an angle to the sky.
- Upon a successful update, the time and calendar, including leap year is updated based on the chosen time zone and the second hand will rotate to the three second position to indicate 'OK'. Normal operation will resume after two seconds.

Note: If you are in an area that observes daylight saving time (SMT), you must manually adjust for daylight saving time. Refer to the section "To Adjust for Daylight Saving Time".

- Upon an unsuccessful update, the second hand will rotate to the 57-second position to indicate 'NO'. Normal operation will resume after two seconds.
- This completes Satellite time/calendar reception (RX-TME).

## TO ADJUST FOR DAYLIGHT SAVING TIME

- The Satellite time/calendar (RX-TME) and Satellite GPS time/calendar (RX-GPS) signals do not include information to automatically adjust for daylight saving time (DST) that may be observed in your region. Daylight saving time (DST) must be manually adjusted for each city or time zone.
- Be sure the mode hand (3:00 sub dial) is showing 'TME' mode. If not, pull the crown out one click and rotate the crown to change to 'TME' mode. Push the crown in one 'click'.
- Pull the crown out two 'clicks'. The second hand will rotate to indicate the currently active primary time city or time zone and the function disk (9:00 sub dial) will move to indicate the current daylight saving time (DST) 'ON' or 'OFF' setting.
- Press and release the lower right button (A) to turn daylight saving time (DST) 'ON' or 'OFF' for the primary time for the chosen city or time zone. Note: this also updates the daylight saving time setting for the secondary time for the same time zone.
- If needed, rotate the crown to another city or time zone and adjust daylight saving time (DST) as outlined in the previous step.
- Press and release the upper right button (B) to change to the secondary time mode as indicated by the hands at the 6:00 sub dial. The secondary time hour and minute hands will move to indicate the secondary city or time zone is active. The second hand will indicate the currently active city or time zone for the secondary time.
- If the secondary time city or time zone chosen is different than from the primary time, press and release the lower right button (A) to turn daylight saving time (SMT) 'ON' or 'OFF' for the secondary time. Note: this also updates the daylight saving time setting for the primary time for the same time zone.
- If needed, rotate the crown to another city or time zone and adjust daylight saving time (SMT) as outlined in the previous step.
- Press and release the upper right button (B) to return to the primary time mode. The hour and minute hands will move to indicate the primary time mode is active.
- If needed, rotate the crown to return to the primary time city or time zone nearest your location.
- Push the crown in two 'clicks'. This completes adjusting daylight saving time.

## TO MANUALLY SET THE TIME AND PERPETUAL CALENDAR

- First, be sure the watch is in the time mode (TME) and the city or time zone is set for your current time zone. Pull the crown out one 'click' to the mode change position. Rotate the crown to move the mode hand (3:00 sub dial) to the time (TME) mode.
- Pull the crown out one additional 'click'. Rotate the crown to move the second hand to indicate your current time zone.
- Push the crown in one 'click' back to the mode change position. Rotate the crown to move the mode hand (3:00 sub dial) to the 'SET' or setting mode.
- Pull the crown out one additional 'click' to activate setting mode. The minute hand will move to the 12:00 position indicating setting mode is active.
- Press and hold the lower right button (A) for two to three seconds, then release. The minute hand will move indicating the hour and minutes may be set.
- To ensure proper AM/PM time is set, rotate the crown to move the hour and minute hands past 12:00 until you see the function hand at the 9:00 sub dial start to rotate and the date changes. This indicates the AM position. Using this time as a nighttime reference, continue rotating the crown until the current time is set.
- Press and release the lower right button (A). The function hand at the 9:00 sub dial will move indicating the date of month may be set.
- Rotate the crown clockwise or counterclockwise to set the current date of month. Note: The function hand makes five revolutions for each date change.
- Press and release the lower right button (A). The second hand will rotate to the current leap year position set in memory, then move back and forth indicating the leap year may be set.

- Rotate the crown to set the current month and leap year. Referring to the graphic below each hour indice represents the month of year and that it is a leap year. Each of the three minutes following the hour indice represents the years after a leap year.

### Month of Year



### Leap Year Setting



- Press and release the lower right button (A). The function hand at the 9:00 sub dial will move indicating the day of week may be set.
- Rotate the crown clockwise or counterclockwise to set the current day of week.
- Press and release the lower right button (A). The second hand will rotate to the 12:00 position and the minute hand will move slightly indicating the minutes may now be set.
- Rotate the crown clockwise to correct for the minutes elapsed during the setting of the calendar and day of week.
- Push the crown in one 'click'. Rotate the crown to move the mode hand (3:00 sub dial) to the time (TME) mode.
- Push the crown in one additional 'click'. This completes manually setting the time and calendar.

Note: If you are in an area that observes daylight saving time (SMT), you must manually adjust for daylight saving time. Refer to the section "To Adjust for Daylight Saving Time".

## ALL RESET AND 0-POSITIONING PROCEDURE

If an abnormal operation occurs or a full recharge is done after a complete loss of power, an ALL RESET and 0-POSITIONING will need to be performed prior to setting the time and calendar.

- First, pull the crown out one 'click'. Rotate the crown to move the mode hand (3:00 sub dial) to chronograph (CHR) mode.
- Pull the crown out one additional 'click'. The second hand will rotate.
- Simultaneously press and hold both the lower right button (A) and upper right button (B) for three to four seconds, then release. Following a beep tone, the second hand will rotate to the zero position stored in memory. The hour, minute and secondary time hands move indicating a successful all reset.

Note: The world time will be set to 'LON', the day of week to Sunday, alarm time to 12:00AM, alarm set to off, the leap year will be set to January of a leap year and daylight saving time (SMT) will be set to 'OFF' for all cities/time zones.

- Rotate the crown until the date is showing between '31' and '1', and the function dial (9:00 sub dial) is pointing to the 'S' (Sunday) position.
- Press and release the lower right button (A). The secondary time minute hand (6:00 sub dial) will move indicating the secondary time hour and minute hands may be set.
- Rotate the crown to set the secondary minute and hour hands straight up to the '24' position.
- Press and release the lower right button (A). The primary time minute hand will move slightly indicating the primary time hour and minute hands may be set.
- Rotate the crown to set the primary time hour and minutes hands straight up to the 12:00 position.
- Press and release the lower right button (A). The second hand will move slightly indicating the second hand may now be set.
- Rotate the crown to move the second hand straight up to the 12:00 position.
- Push the crown in two 'clicks'. The second hand will make a full revolution, then the hour and minute hands will advance two to three 'hours', then return to the 12:00 position.
- This completes the ALL RESET and ZERO POSITIONING. You must now set the time and perpetual calendar manually, through Satellite time/calendar reception (RX-TME) or through Satellite GPS time/calendar reception (RX-GPS).

For additional instructions on using these and other features of the Satellite Wave F900 please refer to the full instruction manual or the technical support section of our web site at [www.citizenwatch.com](http://www.citizenwatch.com)



# MODELS – JY00\*\* SKYHAWK A•T

Mvmt. Cal. No. U60\*

## FEATURES

- Light-Powered
- Atomic Timekeeping
- World Time
- Dual Alarms
- Chronograph
- Perpetual Calendar
- Analog/Digital Displays
- 99-Minute Countdown Timer
- Power Reserve Indicator

## BENEFITS

- Environmentally Clean Energy Source
- Radio-Controlled Accuracy
- Time Adjustment in 43 Cities
- Two Independent Alarms
- 1/100-Second Chronograph Measures up to 24 Hours
- Accurate to the Year 2100
- Shows Month, Day and Date
- Sounds Signal When Time is Up
- Displays Remaining Charge

 Please view our interactive setting instructions at [www.citizenwatch.com](http://www.citizenwatch.com)

**NOTE:** Under normal conditions, this watch will receive radio signals to automatically update the time and calendar. There may be conditions in which the radio signal cannot be received. If a signal cannot be received, the watch will operate normally, but not update.

**NOTE:** After a complete loss of charge or an abnormal display or function is noticed, an ALL RESET PROCEDURE and 0-POSITIONING CHECK AND CORRECTION is required. Be sure to set the time and date after performing these procedures.

**NOTE:** This watch features an EL backlight which will illuminate the digital displays. This is activated by pressing the upper right button (B).

## RADIO RECEPTION

The watch will receive radio signals both automatically and on-demand. Both the time and calendar will update based on the current time zone.

Automatic reception occurs first at 2:00 AM and then if needed, at 3:00 AM and 4:00 AM. If the 2:00 AM reception signal is successful, subsequent updating will not be activated. The 4:00 AM automatic update time may be user set to an alternate time if so desired.

The "on-demand" feature allows the user to enter the reception mode at their convenience. This is helpful when changing time zones before the automatic update or if an automatic update was not successful.

**NOTE:** Depending on signal strength, it can take up to 15 minutes to complete the update. During the update process, the watch must not be moved otherwise the transmission signal may be interrupted resulting in an unsuccessful time/calendar update.

For in-depth instructions on the radio reception feature, please refer to your owner's guide.

## ALL RESET PROCEDURE

- Pull the crown out one 'click' and rotate so that the mode hand points to CHR.
- Pull the crown out another 'click' to the setting position.
- Press the upper right (B) and lower right (A) buttons down simultaneously for 3 seconds, then release them. All digital segments in the displays will be highlighted and the hands will move back and forth to indicate the ALL RESET is successful.
- Press the crown in to the closed position. You must now continue with the 0-POSITIONING CHECK AND CORRECTION PROCEDURE.

## 0-POSITIONING CHECK AND CORRECTION

- Pull the crown out one 'click' and rotate so that the mode hand points to CHR.
- Pull the crown out another 'click' to the setting position. Each hand will move to the 0-position set in memory and (0) will show in digital display 2. The

correct 0-position for the charge level/frequency hand is the center of the U in 'EUR,' while all other hands should be pointing straight up (12:00 or 2400 hours). If all hands point to their respective 0-position, press the crown in two 'clicks' to the closed position. If any of the hands do not indicate their correct 0-position, you will need to continue this procedure.

- Press and hold the upper right button (B) for two or more seconds, then release. This activates the 0-positioning mode. CHA will flash in digital display 2.
- Turn the crown clockwise or counterclockwise until the charge/frequency hand points to the center of EUR on the frequency scale.
- Press and release the upper right button (B). The digital display 2 will show UTC. Turn the crown clockwise or counterclockwise until both the UTC hour and minute hands point to 24.
- Press and release the upper right button (B). The digital display 2 will show MIN. Turn the crown clockwise or counterclockwise until the minute hand points to 12:00.
- Press and hold the upper right button (B) for two or more seconds, then release and push the crown to the closed position next to the case. The analog hands will move to the time set in memory and CHR will show in digital display 2. You must now set the time either through 'on-demand' reception or manually.

## ON-DEMAND RADIO RECEPTION

**NOTE:** On-demand radio reception is used after an ALL RESET and may be used when traveling or after daylight saving time.

- Pull the crown out one 'click.' Turn the crown clockwise or counterclockwise to turn the mode hand to the TME mode.
- Press and release the lower right button (A) or upper right button (B) until a city in your time zone is shown.
- Simultaneously press and release the lower right button (A) or upper right button (B). This will update digital display 1 and the analog hands to your current time zone.
- Push the crown in one 'click.' Press and hold the lower right button (A) for two or more seconds until you hear a beep. The second hand will move to the RX position at 12:00, the charge level/frequency hand will move to the current signal available, digital display 1 will show 'RDY,' digital display 2 will show 'RX.' Place the watch in a stable position so that it is not moved. It can take up to 15 minutes to complete the update process.



- Upon detection of a radio signal, the second hand will move to indicate the signal strength.
- If a signal is detected and updating is successful digital display 1 will show 'OK' and the second hand will resume normal function.
- If no signal is detected, digital display 1 will show 'NO' and the second hand will resume normal function. If no signal can be detected, you will need to proceed with manually setting the time.

## TO MANUALLY SET THE TIME

**NOTE:** After receiving a radio signal, the time will automatically set. There may be circumstances however for which you need to manually set the time such as after an ALL RESET or you are in an area that inhibits signal reception.

- Pull the crown out one 'click.' Rotate the crown clockwise or counterclockwise until the mode hand points to TME.
- Press and release either the upper right button (B) or lower right button (A) until a city in your time zone is shown in digital display 1.
- Pull the crown out an additional 'click' to activate the time setting mode. The second/transmission strength indicator hand will move to 12:00 and SMT will flash in digital display 1.
- Press and release the lower right button (A) to activate or deactivate SMT (daylight saving time).
- Press and release the upper right button (B). The seconds will flash in digital display 1. Press and release the lower right button (A) to set the seconds to 0.
- Press and release the upper right button (B). The minutes will flash in digital display 1. Turn the crown clockwise or counterclockwise to set the current minute.
- Press and release the upper right button (B). The hours will flash in digital display 1. Turn the crown clockwise or counterclockwise to set the current hour.
- Press and release the upper right button (B). The AM/PM (12-hour) or 24-hour indication will flash in digital display 1. Press and release the lower right button (A) to set 12-hour or 24-hour time.
- Push the crown in one 'click.' Simultaneously press and release the lower right button (A) and upper right button (B) until you hear a beep. Digital display 2 will change to the time zone shown in digital display 1 and the analog hands will move to the time in that time zone.
- Push the crown in one 'click' to the closed position next to the case. This completes setting the time.

For additional features and instructions, please refer to the full instruction manual or our website at [www.citizenwatch.com](http://www.citizenwatch.com).

# MODELS – JY80\*\* NAVIHAWK A•T

Mvmt. Cal. No. U680

## FEATURES

- Light-Powered
- Atomic Timekeeping
- World Time
- Chronograph
- 99-Minute Countdown Timer
- Perpetual Calendar
- Power Reserve Indicator
- Dual Time
- Dual Alarms

## BENEFITS

- Environmentally Clean Energy Source
- Radio-Controlled Accuracy
- Time Adjustment in 43 Cities
- 1/100-Second Chronograph Measures up to 24 Hours
- Sounds Signal When Time is Up
- Accurate to the Year 2100
- Displays Remaining Charge
- Second Time Zone
- Two Independent Alarms

 Please view our interactive setting instructions at [www.citizenwatch.com](http://www.citizenwatch.com)

**NOTE:** Under normal conditions, this watch will receive radio signals to automatically update the time and calendar. There may be conditions in which the radio signal cannot be received. If a signal cannot be received, the watch will operate normally, but not update.

**NOTE:** After a complete loss of charge or an abnormal display or function is noticed, an ALL RESET PROCEDURE and 0-POSITIONING CHECK AND CORRECTION is required. Be sure to set the time and date after performing these procedures.

**NOTE:** This watch features an EL backlight which will illuminate the digital displays. This is activated by pressing the upper right button (B).

## RADIO RECEPTION

The watch will receive radio signals both automatically and on-demand. Both the time and calendar will update based on the current time zone.

Automatic reception occurs first at 2:00 AM and then if needed, at 3:00 AM then 4:00 AM. If the 2:00 AM reception signal is successful, subsequent updating will not be activated. The 4:00 AM automatic update time may be user set to an alternate time if so desired.

The “on-demand” reception feature allows the user to enter the reception mode at their convenience. This is helpful when changing time zones before the automatic update or if an automatic update was not successful.

**NOTE:** Depending on signal strength, it can take up to 15 minutes to complete the update. During the update process, the watch must not be moved otherwise the transmission signal may be interrupted resulting in an unsuccessful time/calendar update.

For in-depth instructions on the radio reception feature, please refer to your owner’s guide.

## ALL RESET PROCEDURE

- Pull the crown out one ‘click’ and rotate so that the mode hand points to ‘CHR’.
- Pull the crown out another ‘click’ to the setting position.
- Press the upper right (B) and lower right (A) buttons down simultaneously for 3 seconds, then release them. All digital segments in the displays will be highlighted and the hands will move back and forth to indicate the ALL RESET is successful.
- Press the crown in to the closed position. You must now continue with the 0-POSITIONING CHECK AND CORRECTION PROCEDURE.

## 0-POSITIONING CHECK AND CORRECTION

- Pull the crown out one ‘click’ and rotate so that the mode hand points to ‘CHR’.
- Pull the crown out another ‘click’ to the setting position. Each hand will move to the 0-position set in memory and (0) will show in digital display 2. The correct 0-position for the charge level/frequency hand is the center of the ‘H’ in ‘CHN’.

while all other hands should be pointing straight up (12:00 or 24:00 hours) If all hands point to their respective 0-position, press the crown in two ‘clicks’ to the closed position. If any of the hands do not indicate their correct 0-position, you will need to continue this procedure.

- Press and hold the upper right button (B) for two or more seconds, then release. This activates the 0-positioning mode. ‘CHA’ will flash in digital display 2.
- Turn the crown clockwise or counterclockwise until the charge/frequency hand points to the center of ‘CHN’ on the frequency scale.
- Press and release the upper right button (B). The digital display 2 will show ‘UTC’. Turn the crown clockwise or counterclockwise until both the UTC hour and minute hands point to 24.
- Press and release the upper right button (B). The digital display 2 will show ‘HR’. Turn the crown clockwise or counterclockwise until the hour hand points to 12:00 and the 24-hour hand points to 24.
- Press and release the upper right button (B). The digital display 2 will show ‘MIN’. Turn the crown clockwise or counterclockwise until the minute hand points to 12:00.
- Press and hold the upper right button (B) for two or more seconds, then release and push the crown to the closed position next to the case. The analog hands will move to the time set in memory and ‘CHR’ will show in digital display 2. You must now set the time either through ‘on-demand’ reception or manually.

## ON-DEMAND RADIO RECEPTION

**NOTE:** On-demand radio reception is used after an ALL RESET and may be used when traveling or after daylight saving time.

- Pull the crown out one ‘click’. Turn the crown clockwise or counterclockwise to turn the mode hand to the ‘TME’ mode.
- Press and release the lower right button (A) or upper right button (B) until a city in your time zone is shown.
- Simultaneously press and release the lower right button (A) and upper right button (B). This will update digital display 1 and the analog hands to your current time zone.
- Push the crown in one ‘click’. Press and hold the lower right button (A) for two or more seconds until you hear a beep. The second hand will move to the ‘RX’ position at 12:00, the charge level/frequency hand will move to the current signal available, digital display 1 will show ‘RDY’, digital display 2 will show ‘RX’.
- Place the watch in a stable position so that it is not moved. It can take up to 15 minutes to complete the update process.
- Upon detection of a radio signal, the second hand will move to indicate the signal strength.



- If a signal is detected and updating is successful digital display 1 will show ‘OK’ and the second hand will resume normal function.

- If no signal is detected, digital display 1 will show ‘NO’ and the second hand will resume normal function. If no signal can be detected, you will need to proceed with manually setting the time.

## TO MANUALLY SET THE TIME

**NOTE:** After receiving a radio signal, the time will automatically set. There may be circumstances however for which you need to manually set the time such as after an ALL RESET or you are in an area that inhibits signal reception.

- Pull the crown out one ‘click’. Rotate the crown clockwise or counterclockwise until the mode hand points to ‘TME’ (time mode).
- Press and release either the upper right button (B) or lower right button (A) until a city in your time zone is shown in digital display 1.
- Pull the crown out an additional ‘click’ to activate the time setting mode. The second/transmission strength indicator hand will move to 12:00 and ‘SMT’ (daylight saving time) will flash in digital display 1.
- Press and release the lower right button (A) to activate or deactivate ‘SMT’ (daylight saving time).
- Press and release the upper right button (B). The seconds will flash in digital display 1. Press and release the lower right button (A) to set the seconds to 0.
- Press and release the upper right button (B). The minutes will flash in digital display 1. Turn the crown clockwise or counterclockwise to set the current minute.
- Press and release the upper right button (B). The hours will flash in digital display 1. Turn the crown clockwise or counterclockwise to set the current hour.
- Press and release the upper right button (B). The AM/PM (12-hour) or 24-hour indication will flash in digital display 1. Press and release the lower right button (A) to set 12-hour or 24-hour time.
- Push the crown in one ‘click’. Simultaneously press and release the lower right button (A) and upper right button (B) until you hear a beep. Digital display 2 will change to the time zone shown in digital display 1 and the analog hands will move to the time in that time zone.
- Push the crown in one ‘click’ to the closed position next to the case. This completes setting the time.

For instructions on setting the calendar and details of the many additional features of the Navihawk A•T, please refer to the full instruction manual or the technical support section of our website at [www.citizenwatch.com](http://www.citizenwatch.com).

# MODELS – JW00\* PROMASTER SST

Mvmt. Cal. No. U70\*

## FEATURES

- Light-Powered
- World Time
- Chronograph
- Analog/Digital Displays
- 99-Minute Countdown Timer
- Race Chronograph

## BENEFITS

- Environmentally Clean Energy Source
- Time Adjustment in 43 Cities
- 1/1000-Second Chronograph Measures up to 24 Hours
- Shows Month, Day and Date
- Sounds Signal When Time is Up
- Split Lap Time
- Recalls up to 20 Laps
- Average Speed Calculation

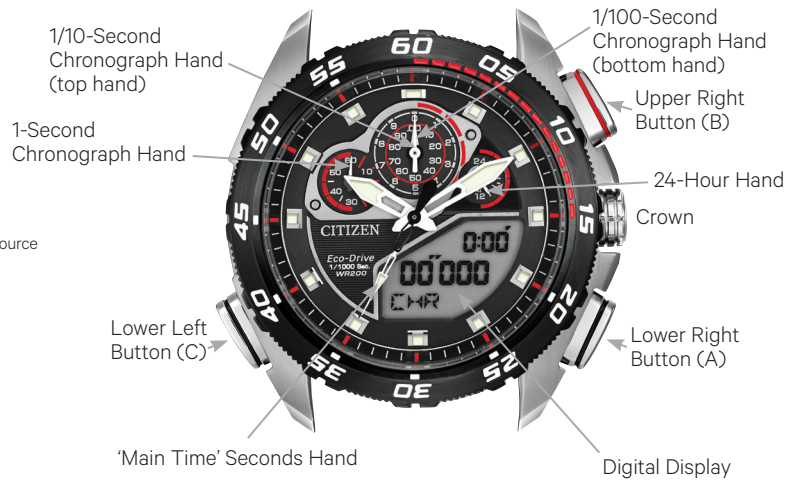

Please view our interactive setting instructions at [www.citizenwatch.com](http://www.citizenwatch.com)

**NOTES:** If a low/no charge state is reached, or another malfunction is experienced, an ALL RESET and 0-POSITIONING will be required.

## ALL RESET AND 0-POSITIONING PROCEDURE

- Press and release the lower left button (C) until in the chronograph (CHR) mode.
- Pull the crown out one 'click'.
- Press and hold the upper right button (B), lower right button (A) and lower left button (C) simultaneously for 3 seconds, then release. All segments of the digital display will show, the hands will move back and forth and finally the digital display will show:

Top section : 0000  
Middle Section : 00000  
Lower Section : -- 0 --

- Press and hold the upper right button (B) for 2 or more seconds, then release. The digital display will show 'CRS' and the 1-second chronograph hand will move back and forth.
- Press and release the upper right button (B) repeatedly to move the 1-second chronograph hand to 60 (straight up).
- Press and release the lower left button (C). The 'main time' second hand will move counter clockwise three rotations and the digital display will show 'CRM'. The 1/100-second chronograph hand will move back and forth.
- Press and release the upper right button (B) repeatedly until the 1/10 and 1/100 second chronograph hands point straight up to 00 (12:00 position).
- Press and release the lower left button (C). The hour hand will move back and forth and the digital display will show 'HR'.
- Press and release the upper right button (B) or lower right button (A) to move the hour and 24-hour hands straight up to the 12:00 position.
- Press and release the lower left button (C). The 'main time' second hand will rotate clockwise three rotations and the digital display will show "MIN."
- Press and release the upper right button (B) or lower right button (A) to move the minute and 'main time' second hand to the 12:00 position.
- Push the crown in one 'click'. The 'main time' and calendar must be set.

## TO SET THE 'MAIN TIME' AND CALENDAR

**NOTE:** The analog and world times are driven by the time set in the main time/calendar mode.

- Press and release the lower left button (C) until the calendar is shown in the digital display.
- Pull crown out one 'click'. The city will flash.
- Press and release either the upper right button (B) or lower right button (A) to change the city to your time zone.
- Press and release lower left button (C). 'OFF' or 'ON' will flash (DST).
- Press and release lower right button (A) to turn DST (daylight saving time) 'ON' or 'OFF'.
- Press and release lower left button (C). The seconds will flash.
- Press and release lower right button (A) to reset seconds to '00' (seconds will start from 00).
- Press and release lower left button (C). The minutes will flash.
- Press and release either the upper right button (B) or lower right button (A) to change the minutes.  
**NOTE:** The upper right button (B) will advance the minutes while lower right button (A) will decrement the minutes.
- Press and release lower left button (C). The hours will flash.
- Press hours to ensure the proper AM or PM time is set.
- Press and release lower left button (C). The '12' or '24H' indicator will flash.
- Press and release the lower right button (A) to change from 12-hour (12) to 24-hour (24H) display.
- Press and release the lower left button (C). The month of year will flash.
- Press and release either the upper right button (B) or lower right button (A) to change month.  
**NOTE:** The upper right button (B) will advance the month while the lower right button (A) will decrement the month.
- Press and release the lower left button (C). The date of month will flash.
- Press and release either the upper right button (B) or lower right button (A) to change the date of month. **NOTE:** The upper right button (B) will advance the date while the lower right button (A) will decrement the date.

- Press and release the lower left button (C). The year will flash.
- Press and release either the upper right (B) or lower right (A) button to change the year. **NOTE:** The upper right button (B) will advance the year while the lower right button (A) will decrement the year.
- Return the crown to the closed position by pushing it in one 'click' to the closed position next to the case. The analog hands will change to the time just set and the current year, month, date and day of week will show in the digital display.

## TO USE THE CHRONOGRAPH

**NOTE:** The 'main time' second hand does not reflect chronograph timing. Be sure to refer to the 1-second, 1/10-second and 1/100-second chronograph hands as well as the digital display when referring to chronograph operations.

- Press and release the lower left button (C) until in the chronograph (CHR) mode.
- Press and release the upper right button (B) to engage the chronograph. Along with the digital display, the 1-second, 1/10- and 1/100-second chronograph hands will commence timing operations. **NOTE:** The 1/10- and 1/100-second chronograph hands will operate for a period of 1 minute when the chronograph is active and the upper right button (B) is pressed and released.
- To activate the 'split time' model, press and release the lower right button (A) while the chronograph is active. The digital display will pause visible timing allowing reference to the split time. Visible timing will resume after 10 seconds.
- Press and release the upper right button (B) to stop the chronograph.
- Press and release the lower right button (A) to reset the chronograph to zero.

For use and setting of additional features such as the alarm, timer and race modes, please refer to the full instruction manual or the technical support section of our website at [www.citizenwatch.com](http://www.citizenwatch.com).



## BRACELET SIZING TOOLS AVAILABLE FROM CITIZEN

These specialty bracelet sizing tools can be ordered at the prices listed below directly from CITIZEN.

*(These tools are only for sale. No co-op funds can be used.)*

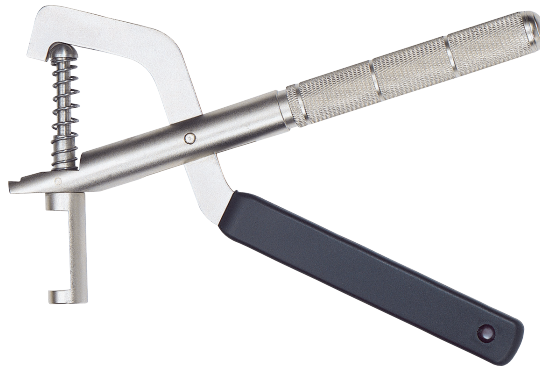

CIT-SZTOOL  
Plier Type Sizing Tool  
\$50.00



04997

BST-008MM  
Replacement Pin 8mm for Sizing Tool  
\$2.85



06141



CTB-050  
Band Pin Pusher  
\$5.00



05591

## 5 YEAR LIMITED WARRANTY

### CITIZEN WATCH COMPANY OF AMERICA, INC. WARRANTY PROGRAM AND SERVICE GUIDE

Only valid for purchases made in the United States, Canada, United Kingdom, Ireland, Caribbean and Mexico ("Territory") from retailers (including Duty Free Shops and Military Exchanges) authorized by CITIZEN Watch Company of America, Inc., CITIZEN Watch Canada Ltd., CITIZEN Watch United Kingdom, Ltd., or CITIZEN de Mexico, S.A. de C.V. ("CITIZEN", in their respective markets), as Authorized Retailer.

\* Additional 1 year warranty valid only for U.S. Residents with purchases made in the United States and Caribbean from CITIZEN Watch Company of America Authorized Retailers as well as CITIZEN Watch Company of America Authorized Travel Retail Duty Free Channels and Military Exchanges. Service Centers located in other parts of the world will only provide warranty service under the one-year International Warranty.

**See website for full details.**

<b>CITIZEN</b>		<b>PROOF OF PURCHASE</b>	
		COMPROBANTE DE COMPRA	
Case No:	<input type="text"/> - <input type="text"/>		
Número de la Caja:			
Serial No:	<input type="text"/>		
No. de Fabricación:			
Model No:	<input type="text"/> - <input type="text"/>		
Número de Modelo:			
Date of Purchase:	Year:	Month:	Date:
Fecha de Adquisición:	Año: <b>20</b>	Mes:	Día:
Retailer's name and address: Nombre y Dirección de la Relojería:			
Country: País:			
Owners name: Nombre de poseedor:			
*A copy of this completed warranty certificate must be submitted when sending your timepiece in for warranty service.			
* Una copia de la garantía previamente llenada con su información deberá ser adjuntada cuando envíe su reloj para servicio.			

CITIZEN warranty program is designed to provide real value to the customer and a strong competitive edge to you, the retailer. Our unparalleled warranty program gives you a vehicle to build and strengthen a relationship with the consumer which may continue long after the initial sale.

### FIVE YEAR LIMITED WARRANTY

Every CITIZEN watch purchased in the United States, Canada, United Kingdom, Ireland, Caribbean and Mexico ("Territory") from a CITIZEN Authorized Dealer is accompanied by a Five Year Limited Warranty giving superior protection and peace of mind to the consumer. There is never a charge for warranty service.

Register your watch on [citizenwatch.com](http://citizenwatch.com) to get an additional year of warranty.

**CITIZEN's unparalleled warranty program and excellent after-sales service is designed to support our retailers in providing superior quality and lasting value to the consumer.**

# CASEBACK MARKING

The casebacks on CITIZEN watches offer a variety of information you may need when requesting parts, service, setting instructions or other information:

## EDGE ENGRAVED CASEBACK

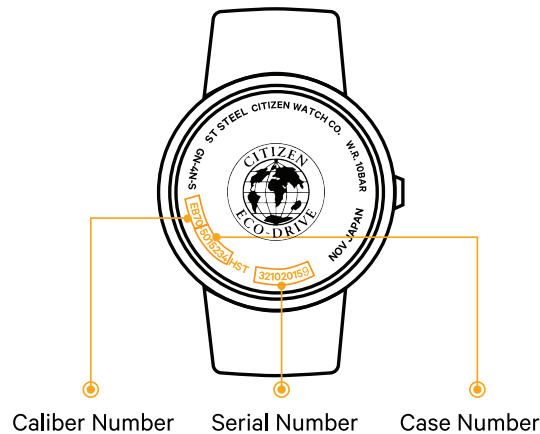

## CENTER ENGRAVED CASEBACK

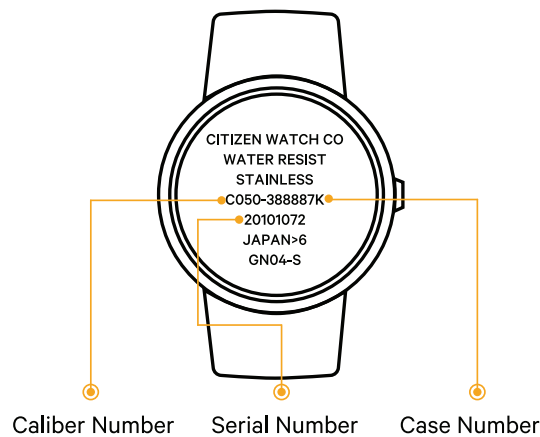

### When Requesting Replacement Parts:

When requesting parts from CITIZEN, you will be asked for both the movement caliber and case numbers. The sequence of characters needed is ABCD-1234567. These numbers will ensure we supply the correct part(s) for your needs. Certain parts are not available for direct sales and must be installed by an Authorized CITIZEN Service Center.

### When Requesting Setting/ Operating Instructions:

You will be asked for the Movement Caliber Number which is the first 4 characters of the Caliber/Case Number.

### When Completing Your Warranty Coupon:

You will need both the Movement Caliber/Case Number and the Manufacturer's Serial Number.

### When Determining if Your Watch is Water Resistant:

Water resistance is offered in varying degrees based on the design and application of your timepiece. The caseback will indicate the degree of water resistance for your timepiece. If there is no indication of water resistance, you should be careful not to expose your timepiece to moisture as it is not water resistant. Please refer to the Water Resistance guide found in our Frequently Asked Questions section in the technical support section of our website at [citizenwatch.com](http://citizenwatch.com).

### When Trying to Locate the Caseback Opening Location:

The last digit following the country of origin will indicate the proper opening location for press or snap-on type casebacks. We recommend only qualified technicians remove the caseback of our timepieces. Certain types of watches should only be opened by an Authorized Service Center such as Radio-Controlled, Satellite, Aqualand and other models marked "Factory Service Only." Removal of the caseback by anyone other than an Authorized CITIZEN Service Center may void the warranty.



# SETTING INSTRUCTIONS

To view the Setting Instructions for your particular CITIZEN watch, visit [citizenwatch.com](http://citizenwatch.com) and enter your Movement Caliber Number in the relevant field.

To locate the Movement Caliber Number on your watch's caseback, see the diagrams on the previous page.

You may also choose from a selection of video instructions or printable pdf for additional help with setting your watch.

## NEW! MOBILE APP



### Download the My CITIZEN App

Access your setting instructions and register your new timepiece with just a few quick scans of your watch. You can also store your purchase information and receive helpful notifications.



The Apple® iPhone® App graphic and logo are registered trademarks of Apple, Inc. Google Play® is a trademark of Google, Inc.

## WEBSITE



Instructions and video tutorials for how to set and operate advanced features of your watch can be found on our website: [citizenwatch.com/support](http://citizenwatch.com/support)

# UNITED STATES SERVICE CENTERS



## PROTECT

### WARRANTY INFORMATION



We offer a five-year limited warranty valid on purchases made only in the United States, Canada, the United Kingdom, Ireland, the Caribbean and Mexico ("Territory") from retailers (including Duty Free Shops and Military Exchanges) authorized by CITIZEN Watch Company of America, Inc., CITIZEN Watch Canada Ltd., CITIZEN Watch United Kingdom, Ltd. Or CITIZEN de Mexico S.A. de C.V.

See our website for full details:  
[citizenwatch.com/warranty](http://citizenwatch.com/warranty)

## REGISTER

### REGISTERING YOUR WATCH GIVES YOU MORE



It takes just a minute to register and receive an extended product warranty (1 additional year free), plus first access to new product releases.

Register today for a total of six years protection.  
[citizenwatch.com/register](http://citizenwatch.com/register)

## CITIZEN SERVICE HEADQUARTERS

COA, ATTN: CS DEPT  
1000 West 190th Street, Dept. R.  
Torrance, CA 90502-1040  
(800) 321-1023 (ext. 4234)  
(310) 532-TIME (8463) (ext. 4234)

Website: [www.citizenwatch.com](http://www.citizenwatch.com)  
Email for Customer Service:  
[CustomerService\\_us@citizenwatch.com](mailto:CustomerService_us@citizenwatch.com)

## SERVICE CENTERS

### ATLANTA:

#### Hurley Roberts Service Co.

6990-C Peachtree Industrial Blvd.  
Norcross, GA 30071  
(770) 263-8669 / (800) 896-8669  
Website: [www.hurleyrobertsservice.com](http://www.hurleyrobertsservice.com)  
Email: [customerservice@hurleyrobertsservice.com](mailto:customerservice@hurleyrobertsservice.com)

### DALLAS:

#### CITIZEN Service Agency

Eastside Atrium  
800 E. Campbell Road, Suite 200  
Richardson, TX 75081  
(972) 234-4900  
Website: [www.citizenwatchserv.com](http://www.citizenwatchserv.com)  
Email: [customerservice@citizenwatchserv.com](mailto:customerservice@citizenwatchserv.com)

### PUERTO RICO:

#### Centro Tecnico de Reparacion

Ave. Roberto Clemente C16  
Carolina, Puerto Rico 00985  
(787) 750-7190

NO DIVE WATCH SERVICE AT THIS LOCATION











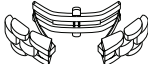

NO RADIO-CONTROLLED, SATELLITE  
OR PROXIMITY MODELS SERVICED AT  
THESE LOCATIONS.

# SPECIFICATIONS AND MODEL CODES

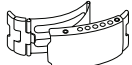
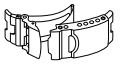
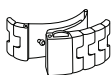
**BL8144-54H** \$575.00 — Model Number • Suggested Retail  
 42mm SSP SC — Size • Case Code • Crystal Material  
 SSP HDP SP WR100 — Bracelet Code • Clasp Type • Sizing • Water Resistance

## MODEL NUMBER

<b>B</b>	<b>L</b>	<b>8</b>	<b>1</b>	<b>4</b>	<b>4</b>	<b>-</b>	<b>5</b>	<b>4</b>	<b>H</b>
<b>WATCH TYPE</b>		<b>CASE COLOR</b>		<b>BAND TYPE</b>		<b>DIAL COLOR</b>			
<b>Code</b>	<b>Description</b>	<b>Code</b>	<b>Description</b>	<b>Code</b>	<b>Description</b>	<b>Code</b>	<b>Description</b>		
A,B,C,D,J,Q,R	Men's Analog	0,1	Silver-Tone	0,1,2,3,4	Non-Metal Bracelet	A,B,C	White		
E,F,G,H,S,T	Ladies' Analog	2,3	Gold-Tone or Rose Gold-Tone	5,6,7,8	Metal Bracelet	D,N,Y	Mother-of-Pearl		
N	Men's Mechanical	4	Two-Tone	9	Expansion Band	E,F,G	Black		
P	Ladies' Mechanical	5,6,7,8,9	Black, Blue, Gray or Other			H,J,K	Gray		
						L,M	Blue		
						P,Q,R,S,T,U	Champagne		
						W,X,Z	Other		

<b>CASE &amp; BRACELET/STRAP CODE</b>		<b>CLASP TYPE</b>		<b>WATER RESISTANCE</b>	
<b>Code</b>	<b>Description</b>	<b>Code</b>	<b>Description</b>	<b>Code</b>	<b>Description</b>
BM	Base Metal	BBA	Bangle Bracelet (Adjustable)	WR	Accidentally Splashing
BMP	Base Metal with Ion Plating			WR50	Still Water Swimming (no showering)
CER	Ceramic	BKL	Buckle	WR100	Swimming & Showering
CMBC	Cermet and Binderless Cemented Carbide			WR200	Swimming, Showering, Snorkeling
CROC	Genuine Crocodile	CLP	Push and Slide	WR300	Swimming, Showering, Snorkeling
LTHR	Leather			200M	Scuba Diving
LTNY	Leather and Nylon	DC	Deployment Clasp	300M	Scuba Diving
NYLN	Nylon			1000M	Scuba Diving
NYPU	Nylon and Polyurethane	DCP	Deployment Clasp with Push Button		
PU	Polyurethane, Rubber or Silicone				
PUL	Polyurethane Coated Leather	EXP	Expansion Band		
SPPU	Stainless Steel with Ion Plating and Polyurethane, Rubber or Silicone				
SS	Stainless Steel	FC	Fold Over Clasp		
SSC	Stainless Steel with Surface Hardening Treatment				
SCCM	Stainless Steel with Surface Hardening Treatment and Cermet	FCL	Fold Over Safety Clasp		
SSCP	Stainless Steel and Ceramic with Ion Plating				
SSCR	Stainless Steel Case with Ceramic	FCP	Fold Over Clasp with Push Button		
SSP	Stainless Steel with Ion Plating				
SSPU	Stainless Steel and Polyurethane, Rubber or Silicone	HDP	Fold Over Clasp with Hidden Double Push Button		
SSR	Stainless Steel and Resin				
SSTI	Stainless Steel and Titanium	JLC	Jewelry Clasp		
TIC	Super Titanium™. Titanium with Surface Hardening Treatment				
TIPC	Super Titanium™. Titanium with Ion Plating and Surface Hardening Treatment	JLP	Jewelry Clasp with Push Button		
TPUC	Super Titanium™. Titanium with Surface Hardening Treatment and Polyurethane, Rubber, or Silicone				
		SCP	Safety Fold Over Clasp with Push Button		
					
		SLC	Sliding Clasp		
					

## CRYSTAL MATERIAL

<b>Code</b>	<b>Description</b>
CM	Anti-Reflective Coated Mineral Crystal
CS	Anti-Reflective Coated Sapphire Crystal
MC	Mineral Crystal
SC	Sapphire Crystal

## SIZING TYPE

<b>Code</b>	<b>Description</b>
CB	Cut Band
CS	Clip Spring Coupled
DS	Dual Screw Coupled
EC	Clip Pin Secured Expansion
EX	End or Center Tab Secured Expansion
PC	Pin and Single Locking Tube
PD	Pin and Dual Tube
PS	Split Pin ("Cotter Pin" Style)
SP	Split Pin
SS	Single Screw Link

# CITIZEN

**CITIZEN Watch America, Inc.,**

1000 West 190th Street  
Torrance, CA 90502-1040

**For Orders, Repairs and Parts:**

(800) 321-1023 Fax (310) 532-8101

London • Los Angeles • Mexico City • New York • Toronto • Tokyo

CITIZEN, ECO-DRIVE, THE GLOBE LOGO and PROMASTER are registered trademarks of, and SUPER TITANIUM is a trademark of, CITIZEN Watch Holdings Co., Ltd. Swarovski® is a registered trademark of Swarovski Aktiengesellschaft. Use of Blue Angels name and logo is with the permission, but not endorsement, of the U.S. Navy. CORDURA® is a registered trademark of INVISTA for durable fabrics. Watch specifications subject to change; differences in manufacturing could result in slight variations.

Printed in United States  
[www.citizenwatch.com](http://www.citizenwatch.com)